# THE HARTFORD HERALD.

"I COME, THE HERALD OF A NOISY WORLD, THE NEWS OF ALL NATIONS LUMBERING AT MY BACK."

VOL. 3. HARTFORD, OHIO COUNTY, KENTUCKY, OCT. 3, 1877. NO. ?9.

SUBSCRIPTION RATES.

One copy, one year........................$ 1 50
One copy, six months...................... 1 00
One copy, three months.................... 50

No deduction from these rates under any circumstances.

As we are compelled by law to pay postage in advance on papers sent outside of Ohio county, we are forced to require payment on subscriptions in advance.

All letters on business must be addressed to JOHN P. BARRETT, Publisher.

## DIRECTORY.

### CHURCH DIRECTORY.

Baptist—have services first Sunday and Sunday night in every month and Saturday night preceding. W. P. Bennett, pastor.

M. E. Church South—Services third Sunday in every month. W. W. Cook, pastor.

Union Sunday School every Sunday morning at half past eight o'clock.

### COUNTY DIRECTORY.

#### CIRCUIT COURT.

Hon James Stuart, Judge, Owensboro.
A. L. Morton, Clerk, Hartford.
E. R. Murrell, Master Commissioner, Hartford.
C. W. Phillips, sheriff, Hartford. Deputies—G W Bunger, Hartford, S P Taylor, Beaver Dam, E H Cooper, Fordsville, S L Fulkerson, Hogg's Falls.

Court begins second Mondays in May and November, and continues three weeks each term.

#### CRIMINAL COURT.

Hon J A Murray, judge, Cloverport.
Hon Joseph Haycraft, attorney, Owensboro.
E L Wise, jailer, Hartford.

Court begins on first Mondays in April and October and continues two weeks each term.

#### COUNTY COURT.

Hon. W. F. Gregory, Judge, Hartford.
Capt. Sam. K. Cox, Clerk, Hartford.
J. P. Sanderfur, Attorney, Hartford.

Court begins on the first Monday in every month.

#### QUARTERLY COURT.

Begins on the 3rd Mondays in January, April, July and October.

#### COURT OF CLAIMS.

Begins on the first Mondays January and October.

#### OTHER COUNTY OFFICERS.

J. J. Leach, Assessor, Cromwell.
J. Smith Fitzhugh, Surveyor, Sulphur Springs.
Thos. H. Boswell, Coroner, Sulphur Springs.
R. P. Rowe, School Commissioner, Hartford.

#### MAGISTRATES' COURTS.

| | Mar | June | Sept | Dec |
|---|---|---|---|---|
| CANEY DISTRICT—NO. 1 | | | | |
| H. Baltzell | 1 | 2 | 4 | 5 |
| P H Alford | 2 | 1 | 5 | 4 |
| COOL SPRINGS DISTRICT—NO. 2. | | | | |
| A N Brown | 28 | 28 | 26 | 27 |
| D J Wilcox | 29 | 27 | 27 | 26 |
| CENTERTOWN DISTRICT—NO. 3. | | | | |
| A T Coffman | 26 | 26 | 24 | 24 |
| W P Render | 27 | 25 | 25 | 22 |
| BELL'S STORE DISTRICT—NO. 4. | | | | |
| Ben Newton | 16 | 15 | 18 | 17 |
| S Woodward | 17 | 16 | 17 | 18 |
| FORDSVILLE DISTRICT—NO. 5. | | | | |
| J L. Burton | 8 | 8 | 10 | 10 |
| C W R Cobb | 9 | 7 | 11 | 11 |
| ELLIS' DISTRICT—NO. 6. | | | | |
| S McElroy | 12 | 12 | 12 | 13 |
| James Miller | 13 | 11 | 13 | 12 |
| HARTFORD DISTRICT—NO. 7. | | | | |
| A B Bennett | 19 | 19 | 19 | 20 |
| John P Cooper | 20 | 18 | 20 | 19 |
| CROMWELL DISTRICT—NO. 8. | | | | |
| Melvin Taylor | 31 | 29 | 29 | 28 |
| Samuel Austin | 30 | 30 | 28 | 29 |
| HARTFORD DISTRICT—NO. 9. | | | | |
| John M Leach | 21 | 21 | 22 | 2 |
| T L Allen | 22 | 20 | 21 | 21 |
| SULPHUR SPRINGS DISTRICT NO. 10. | | | | |
| John A Bennett | 6 | 6 | 6 | 7 |
| R G Wedding | 7 | 5 | 7 | 6 |
| BARTLETT'S DISTRICT—NO. 11. | | | | |
| J S Yates | 14 | 14 | 14 | 15 |
| W H Cummins | 15 | 13 | 15 | 14 |

#### CONSTABLES.

A list of the Constables of Ohio County and their Post Office address:

CANEY DISTRICT—NO. 1.
W W Ezell, Rosine.
COOL SPRINGS DISTRICT—NO. 2.
Isaac Brown, Rockport.
CENTERTOWN DISTRICT—NO. 3.
J M Casebier, Ceralvo.
BELL'S STORE DISTRICT—NO. 4.
Eli Chinn, Buford.
FORDSVILLE DISTRICT—NO. 5.
Jo I Harder, Fordsville.
ELLIS' DISTRICT—NO. 6.
Vacant.
HARTFORD DISTRICT—NO. 7.
W L Maddox, Beaver Dam.
CROMWELL DISTRICT—NO. 8.
R S Hodges' Cromwell.
HARTFORD DISTRICT—NO. 9.
A. C. Ellis, Hartford.
SULPHUR SPRINGS DISTRICT—NO. 10.
F. J. Kerby.
BARTLETT'S DISTRICT—NO. 11.
Vacant.

#### POLICE COURTS.

Hartford—F. P. Morgan, Judge, second Mondays in January, April, July and October.—Charles Griffin, Marshal.

Beaver Dam.—E. W. Cooper, Judge, first Saturday in January, April, July and October.—Thomas Stevens, Marshal.

Cromwell.—A. P. Montague, Judge, second Saturday in January, April, July and October—Jas. W. Daniel Marshal.,

Ceralvo.—W. D. Barnard, Judge, last Saturday in March, June, September and December.—Daniel Tichenor, Marshal.

Hamilton—J. W. Lankford, Judge, post-office address McHenry, courts held third Saturday in January, April, July and October. A. J. Carman, Marshal, post-office address McHenry.

Rockport—J. W. Duke, Judge, Mansfield Williams, Marshal. Courts held first Wednesday in January, April, July and October.

### LODGE MEETINGS.

#### A. Y. M.

HARTFORD LODGE, NO. 156.

Meets third Monday night in each month. . H. MOORE. W. M. Secty.

#### R. A. M.

KEYSTONE CHAPTER, NO. 110.

Meets second Monday night in each month. M. E. W. H. MOORE, H. P Comp. H. WEINSHEIMER, Sec.

#### I. O. O. F.

HARTFORD LODGE No. 158.

Meets in Taylor Hall, in Hartford, Ky., on the Second and Fourth Saturday evenings in each month. The fraternity are cordially invited to visit us when convenient for them to do so.

L. BARRETT, N. G. WM. PHIPPS, SEC.
B. P. BERRYMAN. D. D. G. M.

#### I. O. G. T.

HARTFORD LODGE NO. 12.

Meets in Taylor Hall, Hartford, Ky., every Thursday evening. A cordial invitation is extended to members of the Order to visit us, and all such will be made welcome.

D. E. THOMAS, W. C. T.
H. B. KINSOLVING, W. Sec.
G. B. WILLIAMS, L. D.

V. B. RAINS.

ROSINE, KY.,

—DEALER IN—

Drugs, Medicines, Paints, Oils, Fancy and Toilet Articles, Notions, Perfumery, Sponges, fine Soaps, School Books and stationary. Pure Wines and Whiskies for Medical purposes.

Patent Medicines &c.

Family Medicines and Physicians prescriptions accurately compounded at all hours.

### IF YOU WANT A KISS, TAKE IT.

There is a jolly Saxon proverb
That is pretty much like this:
That a man is half in heaven
When he has a woman's kiss.
But there is danger in delaying,
And the sweetness may forsake it;
So I tell you bashful lover,
If you want a kiss, why, take it.

Never let another fellow
Steal a march on you in this;
Never let a laughing maiden
See you spoiling for a kiss.
There's a royal way of kissing,
And the jolly ones that make it
Have a motto that is winning:
If you want a kiss, why take it.

Any fool may face a cannon—
Anybody wear a crown—
But a man must win a woman
If he'd have her for his own.
Would you have a golden apple,
You must find a tree and shake it
If a thing is worth the having.
And you want a kiss, why take it,

Who would burn upon a desert,
With a forest running by?
Who would give his sunny summer
For a bleak and wintry sky?
Oh! I tell you there is magic,
And you cannot, cannot break it;
For the sweetest part of loving
Is to want a kiss and—take it.

### FRAGMENTS OF THE EARLY HISTORY OF OHIO COUNTY.

BY H. D. TAYLOR.

#### CHAPTER XXV.

Old Mrs. Taylor believing in that text of Scripture which says "Man shall not live on bread alone," did not confine her benovolence to distributing the loaf to the hungry mill boys, but was ever ready to relieve the sick and suffering, no matter what thetr condition in life. Poor, dying mothers, leaving helpless children, would often bequeath them to her care; and in this way her house became almost an orphan asylum, during the ravages of the Revolutionary war. It is said that at times she had as many as thirty odd children all dependent upon her for food and raiment. She, too, was the principal surgeon and physician of the then backwoods settlement. With her lancet always in her pocket, she was ever ready to replace dislocated joints, set broken bones, and lance or bleed as required, with the nerve of a hospital surgeon, although the wail of a feeble infant, or any tale of sorrow or suffering, would always bring tears to her eyes.

She had been raised and always held to the old church of England, or Episcopal faith, (several of her old prayer books are still extant,) but she was always liberal and kind to other denominations, and their preachers made her house their resting place. She did not, however, approve of the ranting, furious, wild-fire (as she called it) of some of the Methodist preachers. There was one especially —we think his name was Hubbs—that was frequently the victim of her humor and sarcasm. In those early days, with such a numerous family, no time could be lost or idled away. The family room was like a large work shop, wherein winter nights everything was done that could be done in-doors. Shoes were made or mended, brooms and baskets manufactured, or corn shelled, or hominy beat. It so happened that one night on which brother Hubbs' round on the circuit had brought him in as a guest, there proved to be a heavy demand for shelled corn, to fill a contract for meal to be ground and delivered the next day, and all hands were engaged in shelling and sacking corn until bed time. These sacks were set in rows around the wall, and brother Hubbs, who was a most impetuous, raving enthusiast, and who had acquired a habit of beating and mauling with his fists at almost eyery word he uttered, knelt down to pray by one of these sacks of corn, and soon became furious in his zeal, and prayed, and pounded the sack of corn until the whole family became weary. As soon as the family had arisen to their feet, the old lady went to the same sack, stooped down and commenced feeling it carefully. "Well, Hubbs," she said, "I am just feeling if you beat us a mess of hominy. If you have, I'll make Lotty (the negro woman) boil it for our breakfast!" This sarcasm is said to have almost cured Hubbs of his ranting manner.

By the most untiring care and industry these two people raised a family of eight sons and four daughters, and acquired some property. Their son, Harrison, visited Kentucky; the first time whilst a mere stripling, and became the agent for various land speculations, and spent much of his time in the woods with surveying parties. It is related of him that he never knew fear; that he made several trips through the wilderness solitary and alone, and on several occasions remained at the surveyor's camp, when most of his party had retreated to the settlement for fear of Indians. Through his influence his father and mother, and his brothers and brothers-in-law were induced to remove to Kentucky. The old man sold his farm and mill, and took a large portion of the pay in such merchandise as would be useful in a new country. He landed in Ohio county in about 1798, and bought a farm near Hartford, where the bountiful supply of store goods created almost as great an excitement as the lockets worn by Shultz's girls at the Pigeon Roost Fork of Muddy, as related by Ralph Ringwood.

The following story illustrates how they were appreciated by the young hunters and belles of the day: At a social party at the house of the old folks one night, a pert, conceited young hunter was seated nearest the table, on which the candle was burning; near by it lay a pair of bright polished snuffers. The young gentleman was requested to snuff the candle, and immediately took it in his hand, and licking his thumb and finger was about to pinch it off, when some one said, "Use the snuffers!" H sat down the candle, picked up the snuffers, opened them, looked in them, and then with an air of triumph, relicked his thumb and finger, pinched off the snuff, placed it in the snuffers, replaced them on the table with the remark, "Ain't they nice and handy?"

As long as health and strength would permit, their house was the common resort of the sick and afflicted, who needed advice, and the gay and witty who wished to measure lances with the backwoods, unpolished, off-hand wit, humor and sarcasm of the old lady, and even to this day stories of her sayings and doings are extant. Even the most sober and sagelike sought her society. The late eccentric James Axley, who preached her funeral, and was frequently in her company during her latter days, was heard to say that she had more actual eloquence and sound common sense than any woman he ever knew.

One of their children, a daughter, married a man by the name of Pue. She died, and an only grand-child—Peggy—accompanied the old folks to Kentucky. Richard, the oldest son, lived to be eighty-five years of age, and raised a large family. An attempt was made some years after to ascertain the names and locality of his descendants, for the purpose of procuring his bounty as a revolutionary soldier, but the effort was given up in despair. They were scattered everywhere through the west, even to Oregon. He has two daughters still living in this country bordering on ninety years, and enjoying good health.

Thomas, the next oldest, will be mentioned hereafter. Harrison, the third son, has been alluded to as one of the early pioneers. He was a plain, simple-hearted, honest and hospitable man. His house for years was the headquarters of land claimants, who came to the county to look after their land claims, and his thorough knowledge of the country, and the locality of the various surveys, rendering his services highly important, and in this way he often spent days and weeks, not only in entertaining visitors, but in showing them their lands, for all of which his ideas of old Virginia hospitality would not permit him to receive one cent. There was one remarkable trait in his character. Although celebrated from his boyhood for his unflinching courage and cool daring of danger, and among the first justices of the peace and sheriffs of the county, and acting as wagon-master during General Hopkins' campaign, an extensive trader and business man, he was never known to have a row, rencounter or personal difficulty with any one. His descendants, though not as numerous as Richard's, are also scattered through the west and south.

William, the fourth son, was a man of stout frame, iron will, and untiring industry. He was the first man in the county to learn and appreciate the value of bottom lands for meadows, and the profits of stock-raising. From his extensive meadows he not only fed a large amount of cattle and horses, but sold hay to the citizens of Hartford and Morgantown. He also built the first brick dwelling house ever built in Ohio county. This house, though much abused since his death, still stands in a tolerable state of repair, and was thought a splendid piece of architecture in its early day. After living to a good old age, the old man died of that loathsome disease, small-pox. His posterity was not very numerous nor migratory.

John and Septimus, the fifth and sixth sons, both died in middle life, leaving large families, the greater part of whom remained residents of the county, and grew up to be good disposed, industrious citizens.

Joseph and Simon removed at an early period to the far west, and little is known of them. There is a remote probability that General or Colonel Joe Taylor, who flourished in the Mormon war, was the son of Simon, as he had a son of that name, who was rake and scamp enough when he left Kentucky to have flourished under Brigham's care.

Hannah married Samuel Brown, Margaret married James Harsha, and Jane married Levi Pigman. The Harshas removed to Indiana, and Pigmans to Ohio. Harsha's eldest son, Thomas, had just joined the Methodist itineracy, and gave the most extraordinary promise of talent and usefulness as a preacher when he died, lamented by all who knew him.

Although the descendants of the old original pair have become contaminated by some very injudicious crosses, it is remarkable how many of them retain characteristic traces of their parent stem. Hospitality, honesty, integrity, industry, and inate diffidence and modesty, still is the family tinge. It is remarkable, also, that they have mostly all pursued the quiet path of private life, mostly ignoring politics and political distinctions, nor have they ever gained notoriety in the calendar of crime.

[TO BE CONTINUED.]

BIBLE TERMS.—Readers of the Bible will be interested in the following explanations of expressions frequently met with in the Holy Scriptures. They are believed to be entirely correct: A Sabbath day's journey was about one English mile. Ezekiel's reed was 11 feet nearly. A cubit is 22 inches nearly. A finger's breadth is equal to one inch. A shekel was about fifty cents. A shekel of gold was about $8 09. A talent of silver was $1,518,32. A talent of gold was $13,309. A piece of silver, or a penny, was 13 cents. A farthing was 3 cents. A gera was two cents. A mite was one and a half cents. A homer contained 76 gallons and 5 pints. An ephah, or bath contained seven gallons and four pints. A hin was one gallon and two pints. A firkin was seven pints. An omer was six pints. A cab was three pints. A log was one-half pint.

### From Cincinnati to San Francisco.

[CONCLUDED.]

When Sunday came, the ladies, all of whom were members of the different churches, asked for preaching. So, when breakfast was over and the porter had his room (the palace car) in order, I got my bible (I being the one selected to preach) and took my seat facing the audience, and read the 17th chapter of St. John, and took Christ's solicitude for his church as my theme, and preached the longest sermon of my life. Church being over, we prepared for dinner. Two of the ladies (the two *un*married ones of course) a San Francisco gentleman and myself joined together for a "home" dinner in the car. We had prepared for it at Ogden, Utah. My contribution was a baked hen—the most natural thing for a Methodist preacher. I paid seventy-five cents for my hen, a good round price; but the day of small things, at least small prices, has not yet reached this country. When we had our several lunch boxes emptied, we had a good table spread, and I was called upon to offer prayer and thanks; which, being done, we ate over thirty-five miles of *sand* and *rail*.

Salt Lake was one of the sights to be remembered, as it is the headquarters of Mormondom. Brigham Young; the great polygamist priest, died a few days after we passed, leaving nineteen widows to mourn or rejoice—which? And as his administrator's report has not yet been made, we don't know how many orphans were made fatherless by the death of the Prophet. But, as Brigham was a fruitful tree, the list is a long one.

We are now in the Sierra, Nevada, Mountains, and such beautiful scenery as is spread out before us my eyes never saw before. The rugged mountain peaks covered with tall pines, and now a deep canon, and now a towering rock rising for hundreds of feet over our heads. I need not attempt a description.

We pass through the gold mining regions, and see the earth torn up for miles in search of the "root of all evil." When I was a boy, in the "bend" above Hartford, I used to dig for roots ("sang") on a small scale. But here, the "root of all evil", gold, lies deep under all the surface of the earth. The methods of hydraulic mining would be of interest to your readers; but, for want of space, I pass on to California, where we stop to eat breakfast, and feast upon mountain trout and California fruit. We now pass through Sacramento Valley, the region of wheat, where some farms have fifty thousand acres in wheat. There has been no rain here for six months, and the wheat gets ripe and stands for weeks without damage, and the reaper is also a thrasher, and is driven through the field and takes off the heads of the wheat and thrashes out the grain, which is rolled off to be picked up, already bagged and ready for shipping. Millions of surplus wheat is ordinarily raised in California, but this year the crop is short. But as I was at the Pacific Coast Exposition or Mechanics Fair, at San Francisco, where the products of this wonderful State were collected. I will leave the railroad and pass on to the city. We came to the bay and run out two miles on a trestle bridge, and were told to dismount and ship across the bay. I had some regrets at leaving the old car in which we had traveled so long and so far, but this is a world of change, and we move on with the crowd through a gate two, miles from the shore, into a large transfer boat to take us across the bay. Friends by the dozens had come out on the way to meet loved ones; and I observed to a lady who came to meet her husband, my traveling friend, that I had no one to kiss me a welcome; but she would not take the hint, but said, "wait until you return to Cincinnati or the 'girl you left behind you,'" and then will be your time. I went to the Buss House, a hotel that covers one solid block, and registered and took a bath, a shave and a warm supper, and then felt like a new man. For shaving and shampooing I handed the barber fifty cents, and he said "two bits more please." I told him he was the cheekiest man I had met in the way of charges, but I felt that he had done me a dollar's worth of good,

When morning came, I saw that my ship,, The City of Pekin, which was to have left on the 1st inst., was not in yet, and would not leave until the 8th. So I set to work to "do" the city. The first day, I rambled about the streets and wrote letters to friends. The second day, I went to the Cliff House, a hotel five miles above the city on the beach, on a steep bluff, the foot of which is lashed by the waves of the sea. Here, for the first time, I beheld the Pacific ocean, and I need not attempt a description, nor to define my feelings on beholding the magnificence of the view before me. By the aid of a nautical glass. I brought in a ship at sea, which seemed a mere atom floating in the sky when viewed by the unaided eye. "Seal Rock," an island, a short distance from the shore, is an interesting feature, as it is covered with sea-birds—pelicans, gulls and ducks, and with huge sea lions or barking seals. These animals, so uncomely and awkward on the land, are, when in water, remarkably active and playful. The air would fairly tremble with their howling, half between the heavy bark of the bull dog and the roar of the lion.

The next day I went to Woodward's garden, not exactly a beer garden but a natural history garden. He has a museum of birds, the finest I have ever seen. Thousands of specimens including all the known varieties of the world, and one is surprised at the vast number, and the vast beauty of the feathered tribe. There is also a zoological department, filled with the usual list of monkeys, carnivara, herbivara, &c., His collection of deer, goats, buffalo, and in fact all animals with split hoofs are very superior. Then there is an aquarium representing both salt and fresh water fish in numbers The hot-house, filled with tropical plants was very interesting, and the lake filled with water fowls, and art gallery and museum with scientific and historical specimens.

I will mention a few freaks of nature in this museum for the benefit of your readers who are interested in natural history. I saw a lamb without a mouth, and a pup of the Terrier breed with only one eye, and that in the middle of the face, four-legged chicken, a two-legged cat, a lamb with two distinct bodies and legs, joined at the neck, and with only one head; an animal I could not determine its species, with eyes and ears on its throat, a double calf or two, grown together on the sides much as the Siamese twins, and a calf with two perfect heads, a pig from Central America, with the head and mouth complete of a monkey, and two pigs grown together back to back, and a pig with two heads, and a dog with five legs, and a sheep with six legs. There were many other things equally as curious, among which was a full grown dog—deformed—which sat in the attitude o a toad. One would not believe that such strange freaks occur until we see them and are compelled to believe it. All their grounds are open the year round for twenty-five cents admission, and yet the people here go to a circus to see the *animals*.

I next went to the Exposition. The many things of art and mechanism, are so much like other shows of the kind, that I will not describe them, but notice only the agriculture. You have all heard of California fruit. Well, I have both seen and eaten of the same, and will give you an idea of its size and quality. To begin with, a squash. A specimen examined weighs forty pounds. Six onions examined measured twenty-one inches around, and weighed, the six, fifteen pounds. A dish of pears weigh four and three-quarter pounds each. A quince I weighed drew one pound and six ounces. A bunch of grapes weighed five pounds, and each grape was as large as the Chickasaw plum. A plate of six peaches weighed three pounds. One Irish potato weighed four pounds and one sweet potato sixteen pounds.

The wheat, oats and barley was the finest I ever saw.

There were blocks of over two hundred and fifty variety of wood, among which was the paper tree, from which an excellent quality of paper is made.

Stalks of corn sixteen feet high, with as high as six ears to the stalk. Almond nuts on the bushes green, and silk cocoons and weaving in fact silk from the fly and egg to the cloth in the whole process is to be seen; and I was shown a fine specimen of cotton from the southern part of the State that never had rain from planting until gathered.

Another feature in the mineral department was a salt taken from the earth in cakes just as stone or coal is mined at home. A huge block of salt had been carved out to represent a lady in modern costume, and labeled "Mrs. Lot." A fine quality of block coal, iron, lead, gold, silver, tin and glass quarts, all taken from the State was on exhibition. It may be safely said that for variety and quality of products and climate, California beats the world.

Sabbath came again, and with it a delightful breeze and sunshine mixed in such proportions that it was pleasant to walk out with overcoat and gloves. All attempts to be a visitor were futile, and I was announced to preach morning and evening at the Central M. E. Church. I had at the morning about six hundred people to hear me and in the evening, nine hundred. The large church with galleries full length was comfortably filled with fine looking people. So that it was a pleasure to preach to such an audience. I never saw such fine looking people, the women will average thirty lbs., avoirdupois, greater than they will in the east.

On Monday I visited China Town, heard a Chinese preach an interesting sermon. I know it was interesting from the close attention his audience paid. Men would walk down the isle and take a seat with hat on, and pipe in mouth, and smoke and hear at the same time. I then visited some of the Chinese factories and shops. I was surprised to see the fine quality of work done by them, ladies' shoes and ruffles and rouches, and the most delicate fabrics are manufactured by them. I went into a Chinese Broker's and bought some money, I send you a piece, ten of which make a cent, and is worth to a Chinaman in trade as much as one cent, that is, one "cash" Chinese will buy as much in China as one cent will here, so they get for one cent what we get for one dime.

Our ship does not sail until the 12th inst. so we have over a week yet, (this is the 4th.) and I dont know how I will pass the time.

If you want it, I can take time to send you an occasional note of travel or history, as I pick it up.

We have a good number of passengers for the trip, there are about fourteen missionaries representing the American Board of Missions—the Presbyterians and the Methodists. Five of the party are young ladies. I am the only single man of the mission party, and I have placed myself under the treatment of a handsome lady doctor from New York city, so I hope to have a pleasant voyage.

W. G. BENTON.

Who the deuce can see any harm
In squeezing the hand of a pretty school marm.

### How She Was Cured.

"Ida," said Mrs. Harland, one morning, "I wish you would give up that very unlady-like habit you have of using such slang expressions as 'You bet,' and 'Not by a jug full." They sound vulgar when used by young men but when a lady condescends to such expressions they are positively revolting.

"Why, mamma"—and pretty black eyed Ida looked up with a mischevious smile, "Its becoming quite the fashion. Everybody—I mean all the girls—use them now a days."

"Not everybody, Ida," replied Mrs. Harland; "not those who are refined and sensitive, among either young or old. I think I have often been in the company of well-bred people, and not a word of slang has been spoken.—Consider for a moment, my dear, how coarse and vulgar it would seem in your papa or myself, if our usual habit was to talk after that fashion.,'

"I don't know," laughed Ida; "it would be so comical, rather jolly, I fancy. Odd, too! I just wish you would. Then we'd be a fraternity of slang would'nt we? But there's the clock—always on the strike when I'm not half ready. Good morning, mamma. I must absquatulate;" and she laughed merrily again:

Mrs. Harland sighed to herself.—Ida was her only daughter, and it pained her to feel that she was under the influence of coarse companionship. "Alas for the school girls of the present day!" she murmured.—"What will the future bring?"

When Mr. Harland came home to dinner, his wife and he went into conference, and held a long and interesting conversation that seemed to result in satisfaction and some fun, for he laughed heartily, and declared he would see what he could do, for it was worth trying. Ida's brothers were let into the secret, and they declared it was a grand idea, and might cure her.

Ida coming straight from school, ran into the sitting room, as usual, for a kiss, when she was greeted by her mother with the exclamation—

"Hello, pard! You home again?"

Ida, for a brief second, looked her astonishment; then she answered, merrily:

"Yes, mamma, 'right side up with care,' as they say on the China-boxes,"

"Oh, cheese it! I don't chew any gum but once," replied her mother, restraining herself by a violent effort, though she could hardly keep a grave face at Ida's surprise.

"Nor I either," Ida responded, with a laugh, and went to the piano to practice a new song.

"I say, sis, shut that off!" tried her father, who had entered the room. "We'll excuse the squalling just now. Hash is ready, and let's waltz down to it."

"What waltz shall I play?" queried Ida, with another faint laugh.

"I say hasn't this been a jolly day?" exclaimed her brother Ned.

"Hunkadory!" Sam responded—the grave lawyer-like Sam, with whom no one dared take a liberty. *Did* Ida's ears serve her right, or was home really getting 'topsy-turvy?' in her own favorite language.

"Bet your sweet life" added Ned, cooly. "Say, sis, how are you at school—up a tree?"

"Yes, at the top," retorted Ida, no longer laughing, but just a little inclined to pout.

"Bet your sweet life you'll fall soon then," was the courteous answer.

"Well, it won't be your fall, will it?"—and Ida bit her lip.

"Papa," said Ida, after an almost silent dinner, for some way the slang seemed out of way there, "May I take lessons of Miss Parker, the new teacher? She's awful sweet, and the girls are all going wild over her."

"Are they? then I suppose she is what you call bully, eh? Do you think she really knows her biz? If she don't, you see, I'd rather you wouldn't have any truck with her. You see it isn't every mosy that sets herself up who makes the best sort of teacher, and that kind of thing is gauzy and getting played out."

"She isn't played out retorted Ida, with spirit. If you could hear her play you wouldn't think so."

"Undoubtedly you think so, my cherub," her father said with a grave face; "but most teachers dont pan out worth a cent. If this Miss Parker is some 'punkins' and can teach you nobby pieces, you have my consent to skip around the corner, and begin to take a term of lessons from the fair damsel. Boys, dry up, and stop your racket. You've got more cheek than a government mule. Don't give me any of your lip," he added as Charley attempted to answer, "sir you may get a moss agate over your orb of vision, and a——"

"Papa! papa!" exclaimed Ida; "O, pray, pray, stop—it is hideous! I know why you are doing it. I'd rather promise anything than hear you talk as you do.

"My dear," said her mother, we have only been showing you yourself as others see you.

"I know it," sobbed Ida; "and I'm cured. I never dreamed it sounded so horrible; and I ask everybody's pardon for offending their ears. But, papa"—and she half smiled, "I never talked as you did. Why, where did you learn so much slang?"

"I am sorry to say I hear it from day to day among my clerks," was the reply, "and I have been almost tempted to fine them. But when I heard my daughter—"

"O, papa, don't" cried Ida, putting up both her hands.

"Well, then, I won't" he responded, laughing. "I think you have had a good lesson, and we will all assume our company manners, which ought to be every-day manners. We will let the whole matter drop now, and not ever refer to it again."

## EDUCATIONAL.

*This department will be conducted by W. L. HAWKINS,*

Thanks to Mr. W. C. Morton, grocer, for the present of a nice pencil. Buck is generous, liberal, and fair to deal with.

The Superintendent H. A M. Henderson, has published the School Law with comments on it, section after section. Every teacher in the State should procure a copy.

A teacher that "knows enough", knows nothing.

Education is that training by which we become useful citizens.

P. J. This column would become stale, indeed, if the same articles were repeated. Take the paper, man, and keep posted.

To love one's neighbor is easy enough, if she is young, good looking, and agreeable—say about thirty thousand.

TEACHER.—While I am not opposed to strict discipline in schools, I would not send a child of mine to a teacher, who can't walk across the house without a switch in his hand.

TRUSTEE.—You should not find fault with a teacher for requiring a written excuse from home for coming late to school, —should rather thank him. Tardiness is one of the most fruitful sources of annoyances to the whole school.

The Commissioner should indorse the certificate of teachers attending the institute, that trustees may know that the law requiring their attendance, has been complied with. Trustees should be careful on this point so as to avoid difficulty in drawing from school fund.

When a trustee resigns it must be in writing, addressed to the commissioner of his county.

If a teacher goes to his school room regularly, he is entitled to count his time, though there be no pupils in attendance. He is not to be held responsible for the indifference of parents or the truancy of pupils.—Appendix C. S. Report, 1875, p. 286, sec. 89.

The Flemingsburg Rambler is out for longer terms, better salaries, and more comfortable school houses. Somebody's head is level.

History class.—"Who was Braddock?"

"I know mum."

"Well Jimmie, who was he?"

"An American general fighting against the British."

O. T. J.—Second class first grade is the lowest grade of certificate granted in Ohio county, the Commissioner deeming second class second grade to be only special license.

Miss H. T.—The Commissioner refuses to renew certificates, unless upon personal application.

Shows are terrible demoralizers of schools. The demoralization pervades both teachers and pupils sometimes.

Should a person be twenty years old on the 30th of June, he is not a proper pupil; though if twenty years of age on the 2nd day of July, he is entitled to be reported in the census of that year.

Those who make the most fuss about common school laws in the way of finding fault, are generally the most ignorant of them.

Where two districts adjoin, it shall be lawful for the children to be taught in and at the most convenient school house, provided that their tuition fees be paid to the teacher by whom they are taught. This shall be by arrangement between the two trustees; and the trustee by whom the children were reported, shall deduct the tuition fees of such pupils and pay them over to the teacher by whom they were taught.

When a trustee takes the census and posts the notices for the election he exhausts his official relations to the next scholastic year.—Kentucky School Lawyer.

I would call it cross-eyed wisdom to counsel a child to shun vicious company and send him to an immoral teacher.

The judge, if a voter, has a vote in common with others, and a second vote as judge, in case of a tie.—Kentucky School Lawyer.

An election without legal notice is invalid.

If a trustee fails to qualify in ten days, the Commissioner should make an appointment.

A trustee failing or refusing to execute his duties may be removed by Commissioner.

A child not reported by the trustee in April, though it be six years old before the public school is taught, is not entitled to attend common school free of charge.

TRUSTEE.—The Commissioner cannot change the boundary of a district after the census has been reported.

In case of failure to elect a trustee the old trustee cannot hold over till his successor is elected and qualified. The office expires by limitation of statue.

The act of a trustee elect before he is sworn in, is invalid.

The extracts from the School Law found in this column, though not always literal, are reliable.

The superintendent of public instruction holds office four years. His salary is three thousand dollars.

The number of children reported in 1876 was 459,253.

A teacher must procure a certificate before he commences his school.

No trustee can lawfully teach a common school in his own district.

ADVERTISING RATES.

| Squares | 1 Week | 2 Weeks | 1 Month | 3 Months | 6 Months | 1 Year. |
|---|---|---|---|---|---|---|
| One... | $ 1.00 | $ 1.50 | $ 2.50 | $ 5.00 | $7.50 | $1•.0 [likely $10.00] |
| Two... | 1.75 | 2.50 | 4.00 | 7.50 | 10.00 | 15.00 |
| Three | 2.50 | 3.50 | 5.00 | 10.00 | 15.00 | 18.00 |
| Four.. | 3.00 | 5.00 | 7.50 | 12.00 | 16.00 | 20.00 |
| ¼ Col.. | 4.00 | 6.00 | 8.00 | 14.00 | 20.00 | 30.00 |
| ½ Col.. | 6.00 | 8.00 | 12.00 | 18.00 | 30.00 | 50.00 |
| 1 Col.. | 10 00 | 15.00 | 20.00 | 35.00 | 50.00 | 90.00 |

For shorter time, at proportionate rates.
One inch of space constitutes a square.

PROFESSIONAL CARDS.

HENRY D. MCHENRY, SAM. E. HILL.

McHENRY & HILL.

ATTORNEYS & COUNSELORS AT LAW

HARTFORD, KY.

Will practice in Ohio and adjoining counties and in the Court of Appeals of Kentucky. no1 1y.

F. P. MORGAN.

ATTORNEY AT LAW,

HARTFORD, KY.

(Office west of courthouse over Hardwick & Nall's store.

Will practice in inferior and superior courts of this commonwealth

Special attention given to cases in bankruptcy.

F. P. Morgan is also examiner, and will take depositions correctly—will be ready to oblige all parties at all times.

JESSE E. FOGLE, Hartford, Ky. W. N. SWEENEY. Owensboro, Ky.

FOGLE & SWEENEY

ATTORNEYS & COUNSELORS AT LAW,

HARTFORD, . . . KENTUCKY.

Will practice their profession in the Ohio county Circuit Court, and in the Court of Appeals of Kentucky.

OFFICE—West side of Market street near courthouse.

WM. F. GREGORY.

(County Judge.)

ATTORNEY AT LAW,

HARTFORD, KY.

Prompt attention given to the collection of claims. Office in the courthouse.

E. D. WALKER, E. C. HUBBARD.

WALKER & HUBBARD,

LAWYERS,

HARTFORD, KENTUCKY.

Special attention given to abtaining Discharges in Bankruptcy. no1 1y

JOHN P. BARRETT,

ATTORNEY AT LAW,

and Real Estate Agent,

HARTFORD, KENTUCKY.

Prompt attention given to the collection of claims. Will buy, sell, lease, or rent lands or mineral privileges on reasonable terms. Will write deeds, mortgages, leases, &c., and attend to listing and paying taxes on lands belonging to non-residents.

GEO. C. WEDDING,

Attorney and Counselor at Law,

AND U. S. COMMISSIONER

HARTFORD, KY.

Will attend to all business confided to his care in the inferior and superior courts of the Commonwealth.

☞ Office opposite Court House near the Post Office. n40-1y.

G. W. PRIEST, M. D., D. D. S.

DENTIST,

188 Fifth street

LOUISVILLE, KY.

Practitioner of Dentistry in all its departments. The prettiest sets of Artificial teeth at Ten and Twelve Dollars per set. Extracting teeth 50 cents. Large reduction from old prices in filling. n38-1y

TO HAVE GOOD HEALTH THE LIVER MUST BE KEPT IN ORDER.

For Pamphlets address DR. SANFORD, New York.

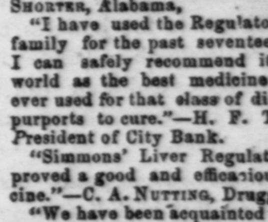


Gov. of Ala: Your Regulator has been in my family for some time, and I am persuaded it is a valuable addition to the medical science."—Governor J. GILL SHORTER, Alabama,

"I have used the Regulator in my family for the past seventeen years. I can safely recommend it to the world as the best medicine I have ever used for that class of diseases it purports to cure."—H. F. THIGPEN, President of City Bank.

"Simmons' Liver Regulator has proved a good and efficacious medicine."—C. A. NUTTING, Druggist.

"We have been acquainted with Dr. Simmons' Liver Medicine for more than twenty years, and know it to be the best Liver Regulator offered to the public."—M. R. LYON and H. L. LYON, Bellefontaine, Ga.

SIMMONS LIVER REGULATOR.

THE SYMPTOMS of liver complaint are uneasiness and pain in the side. Sometimes the pain is in the shoulder, and is MISTAKEN for rheumatism. The stomach is affected with LOSS OF APPETITE and sickness, bowels in general COSTIVE, sometimes alternating lax. The HEAD is troubled with pain, and dull, heavy sensation, considerable LOSS OF MEMORY accompanied with painful sensation of having LEFT UNDONE something which ought to have been done. Often complaining of weakness, DEBILITY and low spirits. Sometimes MANY of the above symptoms attend the disease, and at other times very few of them, but the LIVER is generally the organ most involved.

CAUTION.

Buy no Powders or Prepared SIMMONS' LIVER REGULATOR unless in our engraved wrapper with Trade Mark, Stamp and Signatures unbroken. None other is genuine.

J. H. ZEILIN & CO.
MACON, GA., and PHILADELPHIA.

# THE HERALD.

**JNO. P. BARRETT, Editor.**

WEDNESDAY, OCT. 3, 1877.


### Ku-Klux.

Last Thursday about fifty or sixty men claiming to be from Airdrie, Green River, Richmond, and other mines in Muhlenberg county, and along Green River, came to the Taylor mines and got the hands at work, by coaxing and threatening took them to the woods where a meeting was held, and the miners at Taylor mines, who, by the way, were nearly or quite all colored men, were ordered to quit work, which they did, but we understand they have resumed again this week. From there they went to McHenry mines, and ordered the hands there to quit work. Captain Duncan and others at work in the bank refused to quit work. They stuck up a notice at the bank forbidding them to continue work under severe penalty. One of the names signed to this notice was M. L. Weeks, formerly Police Judge of Hamilton. He would make a sweet Peace officer if that is his notion of law and order. They then left, and the next day Captain David Duncan received the following card with coffin and pistol picture on the head of the letter.

"D. S. DUNCAN:—If you and your infernal gang don't leave this place (McHenry) in forty-eight hours, or quit working at black-legging, you and your co-workers will be doomed as above.

By order of the Body-Master of the A. O. H."

A. O. H., we understand, means Ancient Order of Hibernians.

The above is the letter or notice verbatim except the ugly picture of pistol and coffin.

The owners of the mines learned that a drunken mob was coming from Rockport or elsewhere Friday night, to put the threat into execution.

The Sheriff summoned a posse of men who went to the mines at the proper time to meet the intimidators, but they were not to be found. If the Grand Jury passes by this flagrant outrage without indicting every one whose name can be obtained, then we see no use of such an expense as a Grand Jury, and the laws against kukluxing had as well be repealed. The names of many of the violators can be gotten by the proper effort. Any man has a right to quit work when he and his employer cannot agree upon the wages to be paid, but it is getting to a high pass when a man is willing to work for the wages offered and a lot of men steps in and forbids him to do so under pain of death, or some other fearful penalty.

While the miners have been on a strike at Taylor and McHenry mines, other mines on the P. and E., and St. Louis and S. E. R. R. have been running at full capacity and coining money, while these mines have been dead property and the laborers earning nothing. Let those who are not satisfied with the wages paid quit, but let those who are willing to work at that work, and then things will go on smoothly, and let the law be enforced against ku-kluxing and intimidation, if it takes the whole power of the State to do it.

### Post-Masters Appointed.

Henry Quissenberry has been appointed at Lyona, Hancock county, vice J. J. Huff resigned, Wm. Sharp, at Nelson's Creek, Muhlenberg county, vice J. Bently resigned, S. K. Burton, at Glendale, Hardin county, vice G. M. Bibb resigned.

---

The Commissioners, A. B. Baird, S. Woodward and T. J. Smith, have completed their labors in dividing the county into magisterial and voting districts and have filed their written report with the County Judge.

They recommend six magisterial districts and twelve voting places. We are pleased with the number of districts, as we never could see the necessity of twenty-two magistrates and eleven constables. Twelve magistrates and six constables are quite sufficient and will do the business as well as the former number; besides it will pay them better and they can afford to give more time and attention to their office duties.

When the Judge passes upon the report we will publish it as adopted in full. Every voter in the county will want a copy to keep, as it will show the exact bounds of each magisterial and voting district. We will publish several hundred extra copies of that issue and will furnish them at five cents per copy, postage paid, to any address. Send in your orders in time.

---

The "Temperance Advance" edited by Elder T. E. Richey, Princeton, Ky., is fast becoming a popular temperance paper. It is published semi-monthly, at 50 cents a year, and is a four column, four-paged journal. The third issue, published last Monday, is full of the very best reading matter. The selections are good and appropriate as could be found and the original matter is better still. Its circulation is rapidly increasing.

---

Col. D. H. Armstrong, a Democrat of undoubted standing, and a resident of St. Louis, has been appointed by Governor Phelps U. S. Senator to fill the vacancy caused by the death of Senator Bogy.

### Letter from Buford District.

Editor Herald:

As it is very seldom you ever receive a communication from this part of the county, we will ink-sling a few items, hoping they will not prove unexceptionable to your very interesting and highly appreciated columns.

The farmers have been very busily engaged in cutting tobacco and sowing wheat. The tobacco seems to be rather late about gettting ripe, hence there is a considerable chance yet uncut, though it has been very fine weather for sowing wheat, and large crops are being sowed.

Miss Ellen Johnson and Miss Lou Rummage, of Daviess county, in company with Messrs Horace and Morgan Ruby, spent last Saturday and Sunday with their relative, Mr. E C. Hoover, of Hooverhill.

Mr. Sidney Bozier of this neighborhood fell from his barn one day last week and was very badly hurt but is now recovering.

A great deal of sickness in this community at this time, such as chills and fevers.

Mr. C. H. Hoover of this vicinity killed a very large red fox a few days ago.

We were very much pleased with the most eloquent sermons delivered by the Rev. T. J. Pender and Rev. John Loyal at White Oak last Sabbath. They are both able ministers and possess unbounded potency.

The public school of our district has commenced and is being taught by Isaac Hoover. Mr. H. has had some experience in school teaching and we think he will give satisfaction.

We have visited the enterprising cash merchants of Buford, Holbrook and Rogers, since their return from Louisville and were astonished when we looked over their mammoth stock of dry goods and to learn the remarkably low prices at which they are selling, and as to honorable dealing and low prices they can't be excelled.

The Herald a boundless circulation and its editor long life is our wish.

QUISQUAM.

### From Fordsville.

FORDSVILLE, Sept. 29, 1877.

Editor Herald:

Fordsville is extremely quiet at present. The farmers are busily engaged in cutting and housing the large crops of tobacco. Some are sowing wheat.

Mr. Little, a mill man of Evansville, passed through this part of the county a few days ago. He is looking out for sawlogs.

On Saturday, the 6th of October, there is to be a grand festival at Beach Grove Springs, about four miles east of this place. We all look forward to that day with fond anticipation. The houses in Fordsville, most all beautifully papered with show bills, Make ready boys, the great circus will be here Thursday, so you had better save up a few nickels.

Mr. P. H. Haffey, our handsome dry goods merchant, left our town a few days ago, for Louisville, where he will buy a large stock of goods. Mr. H. is a business young man, and we think some young lady would do well to propose matrimony to him.

Joe Harder is a candidate for Jailor, next year.

The gentlemen near here who unfortunately got into a law suit, has diligently been reading the acts of the Legislature in the year, 1832 and we would guess he is now able to make a stout defence.

Sickness still lingers with us. The old burying ground near Fordsville, has several fresh mounds.

Wm. H. Smith is fixing his young horse for the Fair, and we believe he will bring the blue ribbon away.

Yours muchly, HARDWARE.

### Rockport Letter.

ROCKPORT KY., Oct. 1st, 1877.

Editor Herald:

The church at this place is now completed and does honor to this community. It was dedicated last fourth Sabbath. Dedicatory sermon preached by Elder W. C. Taylor, of Auburn, Ky., from 52nd Isaiah, 1st verse; and, though sick, he preached an excellent discourse. Elder Kelly Maddox, of Ohio county; J. P. Taylor, of Warren county, were present. Elder Casebier seemed to do his best to make the occasion pleasant to all. Prof. Rast, of Bethel Female College, was here and gave us a good talk on education. The professor is a fine specimen of manhood, being erect in stature for one of his age, is a wide-awake man, full of life and energy. His lecture here will not soon be forgotten, and it is hoped he has infused some of the spirit of progress into the people of this community in regard to education.

TAGDER.

---

Among the arrivals from a distance this week we note Mr. D. McHenry, and D. M. Griffith of Owensboro. Maj. Joe. Haycraft, put in an appearance Monday evening, and is working manfully for the interest of the Commonwealth. Judge Murray has not arrived yet, and it is probable that he is still sick, as he left Owensboro on last Thursday too sick to complete court there, and Maj. Baker Boyd acted as judge the remainder of the term.

Mr. Hodges, of the Lightning Rod firm of J. O. McCans & Co., is stopping at the Hartford House, and expects to canvass the county in the interest of their business. All persons desirous of protecting their families and property from this dread element, would do well to give him their work as he uses the best material and puts it up on the most scientific plan.

Edwards & Foster have a bran new marble counter in their saloon, and are prepared to serve drinks to customers in a very genteel style. They also have a nice and complete stock of groceries arriving daily.

Persons would do well to call and redeem their tickets in V. P. Addington's cash-drawer. If not done, they will be placed in the hands of the town marshal for collection.

Witnesses, jurors, defendants, lawyers, officers and visitors attending Criminal Court, will please take notice that we still have a small space on our books for the names of subscribers, and will be pleased to have them call while here and subscribe. Call to see us anyhow.

### Centertown Letter.

CENTERTOWN, KY., Oct. 1.

Editor Herald:

As nothing from our vicinity has appeared in the HERALD lately, I offer the following.

DEATHS.

We have had two deaths lately, Mrs. Ann Rowe, widow of the late Braxton Rowe, and Miss Mary Rowe, her grand-daughter. The former was tolerably well advanced in years, the latter yet in her teens. Many friends and relatives mourn the loss of both.

Their bodies lie in calm repose,
At rest from toil, free from pain;
The Saviour guards their spirits close,
For He'll unite them once again."

Mr. James Hatcher had a tough spell of fevers a few weeks ago, but we see him stirring around, almost as good as new.

AGRICULTURAL.

The people were never busier, cutting and housing tobacco, cutting corn, making sorghum molasses, and some getting ready for sowing wheat.

We learn that Mr. A. G. Brown has bought a drill for sowing wheat. Thank you, Amp., for your go-ahead-a-tive-ness. It will pay better than Sells' Great European Show, with the balloons that didn't go up and giraffes that were not to be seen. By the way won't the next show be bigger? The bills say it will.

BASE BALL.

Mr. Editor, do you play base ball? It would do your soul good to see Dennis Myers throw off his hat and run fifty yards after what we call a "grass cutter." We play every Saturday afternoon, and have some jolly fun. We played against the Ceralvo club last Saturday, and—and—well, they've been playing longer than we, and they beat us a little—43 to 33. One reason of it was because Tom Morton's toe-nail—or the place where it used to be—has gotten well. I expect Jim Ford's dog-tail salve cured it. Sam Morton played with the Centertown club, but he couldn't play a fiddle now, if he had one. Anyhow, he goes with his finger wrapped up. Saturday, October 6th, we are to play the Ceralvo club on their grounds. Come down and umpire for us; then if we beat them you'll see how glad we'll be.

LEGAL.

'Squire Render held his September court here last Tuesday. As our people are not much for lawing, he got through early in the afternoon.

SCHOLASTIC.

The schools around us have all started up, with prospects of doing good work. W. B. Rowe, at Walton's Creek; Alfred Ashby, jr., at the Miller school house; L. B. Lony, at Stony Point, and Miss Jennie Park, at the Ashby school house. To speak more particularly of our own teacher, Mr. W. B. Rowe, he pleases all, patrons, and pupils. He is also superintendent of a prosperous Sabbath school at Walton's Creek church.

RELIGIOUS.

Rev. W. P. Bennett delivered, as he usually does, an able sermon, at Walton's Creek, last Sunday. It was aimed at those who fail to attend Saturday meetings, and it made some of the members wince. Previous to the services at church, Miss Nannie Morton, sister of your groceryman, was baptised at Ross' Ripple.

ENQUIRY.

What has become of "Goose Quill?" (I reckon G. stands for Goose.) He waited a long while for an office to hunt him—maybe he is now out hunting for an office, humming to himself with a melancholy air,

"Many a flower is born to blush unseen,
And waste its sweetness on the desert air."

VISITING THE OLD HOME.

Mr. E. H. Rowe, of Spring Lick, paid a visit to his old home last Monday, and returned Tuesday. "De" is looking well, but he don't stay long enough when he comes.

LELAND.

Spotted Tail, White Tail, Swift Bear, Red Bear, and Touch-The-Clouds, all Indian Chiefs, were at Washington last week, holding a council with the President. The Pipe of Peace was smoked. How often has this been done and what the result has been, is known to many and the same results may be expected again.

### Barrett's Ferry Items.

The farmers in this part of the county, are very busy cutting tobacco and sowing wheat.

The people in this neighborhood and in the surrounding neighborhoods are generally sociable and religious thorough going people. We have church meeting at New Baymus the second and third Sundays of each month. The Baptists occupy the second Sunday and the Campbellites the third. James Keown, of the Christian church, preached to a large congregation last Sunday.

We have a good school at New Baymus, under the supervision of T. J. Wedding. We think from the commencement that Mr. Wedding will give general satisfaction, as he is a fine scholar and attentive to business.

Mr. T. J. Barrett, one of the cleverest and among the oldest men in the country, is enjoying very good health, and is always ready to converse with those who call on him, upon any of the topics of the day. Being a well read man and a fine reasoner, and a man that keeps up with the times, he can entertain anyone who appreciates knowledge, exceedingly well.

I hear some talk of organizing a Good Templars' lodge at New Baymus. I think it would be one of the best things we could do for our country. Perhaps it would cause some of the young men and also some of the old men of our country, to quit spending every spare dime they get for that mighty demon, whisky, and spend it for the erection of school houses and churches, which are of vital importance to the educating of our children. I propose we meet at New Baymus on the first Saturday of October, for the purpose of organizing a Good Templars' lodge, What do you say?

VIGILANT.

The Directors, of the Fair Company, have an answer to "Amicus," whose communication appeared last week. The answer was received too late for this issue and will go over to next week, when it will appear.

### ROCHESTER LETTER.

ROCHESTER, KY., Sept. 24. 1877.

EDITOR HERALD:

Business in our town is steadily improving. Our enterprising young merchant Mr. L. Mendel, has gone East for a stock of dry goods, clothing &c, he has greatly enlarged his store-room by refitting his ware-room, and tearing out the partition between the two, thus making one large room. He has also built a new ware-room on an adjoining lot.

Mr Pink Poole is going to build an elegant store-room also in this block, J. P. McKenney having removed his ware-room one door above, thus leaving room for an elegant store, which we are confident Mr. Poole will erect. Our enterprising tinners Messrs., Boggess & Bro., are also enlarging their building, and we understand they are going to build an undertaker's shop also.

Sickness is not so prevalent as it was some time past, but our three physicians, Drs. Hendricks, Strother, and Westerfield, are still doing a good practice.

Mr. J. P. Mckenney is going to Louisville in a few days to purchse a large stock of groceries. He is a nice man and has the entire confidence of all his customers. We wish him success.

Our Fall schools have opened, with two in Rochester, and one in our adjoining town Skilesville, with Mr. Ed. Harper as teacher in Rochester district school, Rev. J. V. Price as principal of the Rochester Academy, with Miss. Haden as assistant. Miss. Lizzie Morton is "teaching the young idea how to shoot" in the Skilesville school.

Our dear beloved friend Coley Duncan, has left us, yes, gone. It would not have been so bad if he had left only us, but,—well he left many friends we know, but still there is—well "sich is life."

Sells' circus and menagerie was here last Saturday, and it seened as though the entire population of the three counties were here, with a few companies of the Eastern war thrown in There was a right smart "sell" about he whole thing.

A rive der ci. NOIEN:

### Hon. Lyttleton Cooke.

[Henderson Reporter.]

One of the first and most important duties of the next House of Representatives of the Kentucky Legislature wil be the election of a Speaker. Already a number of gentlemen have been spoken of in connection with that position. Prominently among the number is the Hon. Lyttleton Cooke, of Louisville.

Mr. Cooke is a gentleman in every way eminently qualified for the position He has recently served a full term of four years in the State Senate, in which body he was a prominent and most useful member, always attentive to the interests of his immediate constituents, and of the whole State, and in every way discharged the duties of his responsible position with credit and distinction. Being an able lawyer, and thoroughly versed in parliamentary rules and practices, he would, should the choice of the House fall upon him, make an efficient, courteous and able presiding officer.

### Things Generally.

Editor Herald:

I have just been on a trip in the interest of my paper—the Temperance Advance, in which I metwith grand success. Everywhere I heard the name "Hartford Herald uttered frequently and always eulogistically. At Greenville I spent twenty-four hours. Some of the stores have just been filled up with new goods. The large brick known as the Summer's House, now kept by the Messrs. Kahn, formerly of Rockport, is chuck full. I think I never saw such a stock in an inland town.

Mr. J. C. Howard has a full store. He is a gentleman of the first order and always deals fairly. Try him when you go to Greenville.

Mr. C. E. Eades has just opened a handsome stock of groceries, confectioneries, &c. He is doing well; but time and space forbids me to mention all the houses. Suffice it to say that Greenville is a nice place and the citizens clever people. The only noticeable feature to object to is the drinking establishments. Greenville is badly cursed in this respect; but as the Temperance Advance has now twenty-nine subscribers, it is hoped its influence will greatly promote reformation there.

At South Carrollton there are two bar-rooms, but I learned that the patronage is insufficient to render them prosperous. This speaks well for the place. The South Carrollton Institute, over which Prof. Wayland Alexander presides so efficiently, has just claim to much of the honor due for the moral status of the town. It is surprising to note the prosperity and efficiency of this school. Although in its infancy, it has already matriculated 175 students this session, and the cry is "still they come." The large new building for the school is rapidly approximating completion. Soon they will be straightened out, and then few if any inland towns will be able to boast of better educational advantages than South Carrollton. All honor to such men as Wayland Alexander, Rev. J. M. Peay, Dr. J. S. Coleman, and others like them, for using their influence in establishing such beacon lights over the land.

I must be allowed to speak of Brown & Davis, marble men, whose work is so popular over western Kentucky. It is sufficient to throw out the hint that they have made it a point to advertise extensively; and here lies the secret of their success. Business men of whatever profession, take a lesson from their example and advertise your business. But enough.

More anon. T. E. RICHEY.

Princeton, Ky.

### A Correction.

The readers of the HERALD are requested to note that the present number of the Fragmentary history was published some years ago, and that the daughters of Richard Taylor, spoken of as still living, have recently died, and the old brick house built by William Taylor, has since been burned down. The undersigned should have corrected this in the original text, but neglected it through inadvertence.

H. D. TAYLOR.


THE OLD RELIABLE

# Tried and Standard Show

ADVERTISES ONLY WHAT IT EXHIBITS NOTHING MORE!

AT FORDSVILLE, THURSDAY, OCT. 4 | AT HARTFORD, FRIDAY, OCT. 5. | AT CROMWELL, SATURDAY, OCT. 6.

THE ONLY SHOW IN AMERICA WHICH EXHIBITS, FREE, A DEN OF LIVING SAVAGE PERFORMING HYENAS. Three human flesh-eating Hyenas, with their subjugator seated among them in an open cage—FREE IN THE STREETS.

ROBBIN'S GREAT AMERICAN AND GERMAN ALLIED SHOWS,

Double Circus and Menagerie, Museum and Aviary.

A Regiment of People, an Endless Array of Horses, Animals, Beasts, Birds, and Reptiles, a Vast Field of Tents, Chariots, Tableau Cars, Vans and Cages.

THE DOUBLE MENAGERIE!

—Myriads of Animate and Inanimate Wonders, Nowhere Else Exhibited and Peculiar Only to this Show.—

*Only Den of Living Performing Human Flesh-eating Hyenas; the Largest Bengal Tigers Ever Captured.*

An Aviary of Ornithological Wonders!

Replete with every known species of rare and strange birds, insects and reptiles of every known character, pluumage, color or clime. A Museum of Ouriosities, Living Phenomenons and Strange Vagaries. Novel, Instructive and Amusing Sensations.

FEMALE GYMNASTS, TRAPEZISTS AND EQUESTRIANS!

The perfect Essence of Arenic Art demonstrated. An army of superior male celebrities. Every leading act in the ring duplicated in friendly contest by rival Champions of merit.

OUR GALAXY.

VANZANT, The only French Jockey
PETE CONKLIN, The favorite Clown of America.
M'LLE MORITTA, The daring and graceful Gymnast.
ASHTON & LESLIE, Without competitors or equals.
LA PATTIE SALLIE, The most remarkable child equestriane living.


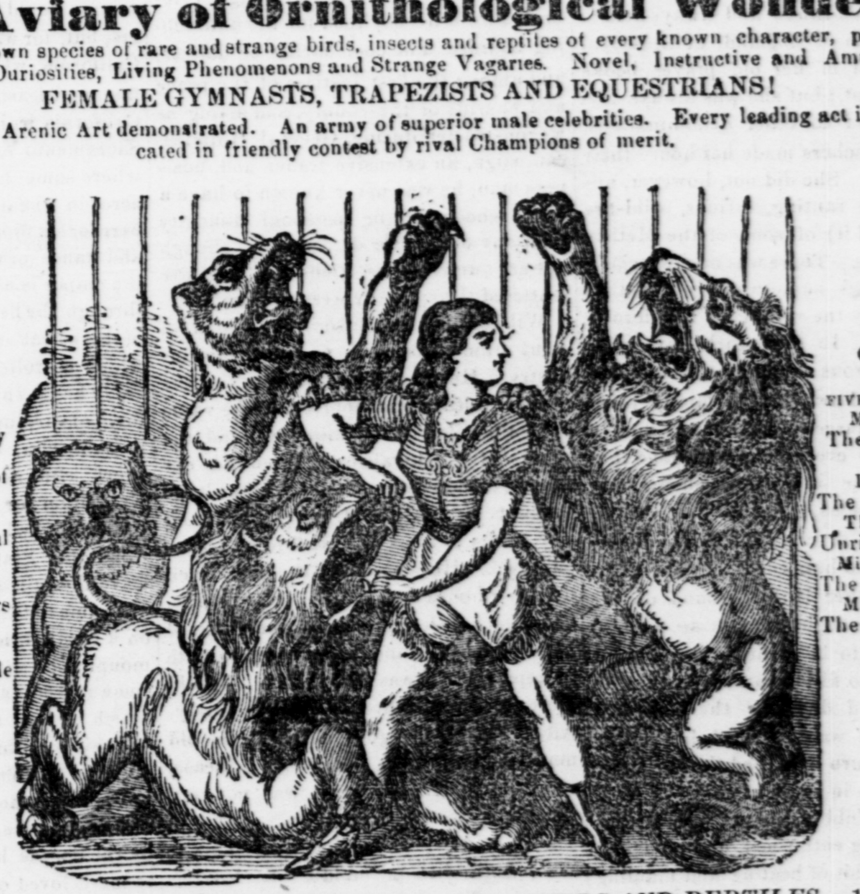


OUR STARS.

FIVE LADY CHAMPIONS.
MINNIE MARKS, The Peerless Equestrienne.
KATE MORRIS The Finished Artist.
THE HOLLANDS, Unrivalled in their Art.
Miss VANZANDE, The English Trapezist.
MASTER WILLIE, The Great Boy Rider.

500 *LIVING WILD ANIMALS; STRANGE WILD BEASTS, BIRDS AND REPTILES.* 1,000 *MEN AND HORSES, FOUR IMMENSE TENTS,*

A moving City of Wonders! The Worlds Greatest Exhibition presented under many Tents.

WILD BEASTS LOOSE IN THE STREETS
Open Dens of Performing Animals in public view. M'Dlle Leon, the Lion Tamer, sitting among them.
HERR BROOKS in the Den of Performing Hyenas.

A CORTEGE OF DWARF PONIES.
The Smallest Ever on Exhibition.
DIBOLO,
The Unchallenged and Unrivalled Fire-King.

The Great German and American Circus.

100 MALE AND FEMALE PERFORMERS, 50 TRAINED ANIMALS.

$10,000 CHALLENGE that we have the best Lady Riders in America. The best Juvenile Equestrians living. A troupe of trained dogs of marvelous beauty and sagacity.

12 LADY RIDERS AND GYMNASTS.
FOUR FAMED CLOWNS.

Performing Elephants. Fifty educated Horses, a troup of performing Dogs, Goats and Monkeys.

HERR RENTZ EQUESTRIAN AND ACROBATIC TROUPE.

Champion Bareback Riders of the World, Male and Female Trapezists, Gymnasts, Acrobats, Voltigeurs, Contortionists, Jugglers and Athletes.

A CARAVAN OF LIVING WILD ANIMALS AND SEA MONSTERS.

Open Dens of Performing Animals.

With their Subjugators seated among them, in grand Parade in the public streets.

SEE THE GRAND PROCESSION AND FREE EXHIBITIONS.

A moving animated tournament and pagent witnessed but once in lifetime.

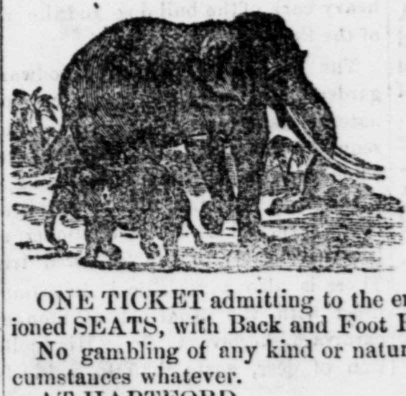

The Gorgeous free Street Display at 10 a.m. each day.

An allegorical, moving panorama of living tableau and patriotic carnival. Monster golden cars and chariots have been expressly built for this purpose, refulgent in glittering decorations and ornamented with designs and pictures of historical events and celebrities of the revolution of 1776. Living groups and statutes, representing industry, commerce, civilization, the army and navy, the Goddess of Liberty seated on her temple. The prelude of this grand fete, the car of Euterpe, containing the world famed Golden Cornet Band of twenty musicians. Scenes of bewildering splendor—wild animals loose in the streets—immense golden tableau cars drawn by elephants, camels, etc., amounted by living wild animals. An endless calvalcade of knights and ladies in armor, mounted on beautiful steeds, richly caparisoned and accoutered. The entire retinue gorgeously decorated and painted in the most elaborate style, with biblical illustrations and characteristic scriptural events, mythological and classical design. Huge tableau cars mounted, representing notable events in the annals of time.

ONE TICKET admitting to the entire Show, 50 cents; Children under 11 Years, 25 cents. Comfortable Cushioned SEATS, with Back and Foot RESTS, can be had for 25 cents extra. Performance at 1 and 7 p. m. No gambling of any kind or nature, and no Intoxicating Liquors allowed on our exhibition grounds under any circumstances whatever.

AT HARTFORD, - - - - - - FRIDAY, OCTOBER 5TH.
AT FORDSVILLE, - - - - - - THURSDAY, OCTOBER 4TH.
AT CROMWELL, - - - - - - SATURDAY, OCTOBER 6TH.

J. O. M'CANS & CO.,
—Dealers in—
COPPER LIGHTNING RODS,
BIG SPRING, Ky.
All work warranted five years.

Grand Display
—AT—
L. MENDEL & CO'S
STORE,
ROCHESTER, KY.
(Crowded with people day and night.)
They have the largest STOCK in the
Green River Country.
Everybody, go and see their large,
FINE STOCK OF GOODS.
The general talk is that, they are
SELLING CHEAPER
than any other store in the whole country, and to be convinced that this is true, you only have to
TRY THEM

HARTFORD
SEMINARY
HARTFORD, KY.
W. L. HAWKINS, . . . . . PRINCIPAL,
Miss PRUDIE BAIRD, . . . ASSISTANT.
First session of five months commences Monday, September, 3, 1877.
TERMS.
Primary department . . . . . . . . . $8,00
Intermediate . . . . . . . . . . . . . $10,00
Higher branches . . . . . . . . . . $12,00
One-fourth of the tuition fee due at beginning. One-fourth at middle of session. The rest at end of school. Patronage solicited

DR. W. E. BROWN,
Physician and Surgeon,
Tenders his professional services to the people of Rockport and vicinity.
v-3-n-30 1y

THE RUSSO-TURKISH
WAR.
AGENTS WANTED!
For this Comprehensive, Superbly Illustrated History of the present momentous struggle in the East. Its accurate Maps, Plans and many elegant Engravings are a special feature. It gives a Grapic History of each Country, with Historic and Descriptive Sketches of the primitive manners, picturesque customs and domestic life of the Contestant. Describes the
DREADFUL MASSACRE OF CHRISTIANS
in Bulgaria; the Frightful Turkish Artocities in other places; the uprising of the masses in Herzegovina. It gives the Stirring Battles and Thrilling Incidents of the war, and is the most fascinating and exciting work of the age. Agents are sure of prompt and ready sales. Prospectus Books now ready.
Also Agents wanted on our Grand Combination Prospectus representing
150 Distinct BOOKS
of Universal Interest. It includes Agricultural, Biographical, Historical, Religious and Miscellaneous Works with Size, Title and Description of each Book, Specimen Pages and Specimen Illustrations. Sales made from this Prospectus when all single Books fail. Also on our
FINE FAMILY BIBLES
English and German,
PROTESTANT AND CATHOLIC,
With Invaluable Illustrated Aids and Superb Bindings, Nearly 100 styles. Superior to all others and indispensible to every Family Address,
JOHN E. POTTER & CO., Publishers.
Philadelphia.

GREAT AUCTION
SALE
—OF—
BUGGIES
FARM AND
SPRING-WAGONS
AT HALL'S
AUCTION HOUSE,
OWENSBORO, KY.,
SATURDAY, MONDAY & TUESDAY,
Oct. 6, 8 and 9, 1877
I will sell to the highest bidder, on a credit of three months,
23 Covered and Open-Top Buggies; 5 Barouches, Carriages and Rockaways; 9 Spring Wagons.
23 Set of Single, Double and Wagon Harness; also,
TWO PIANOS.
This sale is made to close consignments for this year, the grandest event of the season.
FRANK L. HALL,
Auction and Com, Merchant.


### Master Commissioner's Notice.

Ohio Circuit Court.

W. H. McConnell's, Adm'r, Pla'ff. Against W. H. McConnell's Heirs, Def'ts. } Equity

Notice is hereby given to the Creditors of W. H. McConnell deceased, that the undersigned, Commissioner of the Ohio Circuit Court, under an Order in the above styled cause, will attend at his Office in Hartford from the date hereof, until the 1st day of October, 1877, to receive and hear proof of claims against said Decedent; and that all claims not presented to him and proven as required by law, within the time specified above, will be forever barred.

E. R. MURRELL, M. C. O. C. C.

July 18 3m.


Man know Thyself.

Dr. E B. Foote's great medical work 'Common Sense" or "Plain Home Talk' one of the best medical works ever published. Regular publisher's price $3.25. For sale by W. H. Griffin, at the Drug store, for the small sum of 2.50.

# THE HERALD.

☞Transient advertisements must be paid for in advance.

Charges for yearly advertisements will be collected quarterly.

All advertisements inserted without specified time will be charged for until ordered out.

Notices under head of 'Preferred Locals" Ten Cents per line.

Announcements of Marriages or Deaths not exceeding five lines, and notices of Preaching published gratis,

☞Obituary Notices, Resolutions of Respect and other similar notices, Five Cents per line.

Job work of every description done with neatness and dispatch, at city prices. We have a full line of job types, and solicit the patronage of the business community.

## Arrival and Departure of the Mails.

The Western Mail leaves at 9 a. m., and arrives at 4 p m.

The Eastern Mail leaves at 1 p. m., and arrives at 12 m.

Sulphur Springs, Fordsville, Haynesville and Pellville leaves every Thursday at 6 p. m. and arrives Saturday at 3 p. m.

The Owensboro mail, via. Beda, Buford, Pleasant Ridge and Masonville leaves on Tuesday and Friday at 7 a. m., and arrives Monday and Thursday at 6 p. m.

The Centertown mail arrives at 10 a. m., and departs at 11 a. m. Wednesday.

C. J. LAWTON, Postmaster.

## Paducah and Elizabethtown Railroad Company.

TIMETABLE, No. 3.

In effect Sunday, July 1st, 1877

GOING WEST.

| | | |
|---|---|---|
| Leave | Louisville | 5:40 a. m. |
| " | Elizabethtown | 7:25 a. m |
| " | Cecilia | 7:41 a. m. |
| " | Beaver Dam | 10:46 a. m. |
| Arrive | Owensboro | |
| " | Nashville | 5:25 p. m. |
| " | Guthrie | 3:05 p. m. |
| " | Hopkinsville | 2:00 p. m. |
| " | Henderson | 3:15 p. m. |
| " | Evansville | 4:40 p. m. |
| " | Paducah | 3:55 p. m. |

GOING EAST.

| | | |
|---|---|---|
| Leave | Paducah | 9:10 a. m. |
| " | Evansville | 7:55 a. m. |
| " | Henderson | 10:00 a. m. |
| " | Hopkinsville | 11:30 a. m. |
| " | Guthrie | 10:26 a. m. |
| " | Nashville | 8:05 a. m. |
| " | Owensboro | |
| Arrive | Beaver Dam | 3:07 p. m. |
| " | Cecilia | 5:40 p. m. |
| " | Elizabethtown | 5:55 p. m. |
| " | Louisville | 8:05 p. m. |

An express train makes close connections between Louisville and Cecilia.

R. H. G. MINTY,
General Manager, Elizabethtown.
J. M. Doom, Agent, Beaver Dam.

PADUCAH & ELIZABETHTOWN R. R. CO.,
ELIZABETHTOWN, KY., June 14th, '77.

Until further notice, Passenger Trains on this road will be run on Sundays.

R. G. MINTY, Gen. Man.

## General Local News.

WEDNESDAY, OCT. 3, 1877.

### An Appointment.

Rev. J. A. Humphrey will preach at New Baymus school house, near Barrett's Ferry next Sunday, at 11 o clock, A. M.

We have a nice specimen of late roasting ears from the garden of Mrs. George Klein.

Don't forget that Burr Robbins' big show will be here Friday. We understand it is the largest show out this season.

Master Commissioner, E. R. Murrell, and family have taken rooms at the Hartford House.

If you want the news from Centertown, dished up to suit the times, read Leland's letter. We thank you Leland, and hope your pen will contribute to the HERALD every week.

You can buy your Fall and Winter goods of Holbrook & Rogers, Buford, Ky., for cash, cheaper than you can buy them elsewhere, either for cash or credit.

Criminal court commenced Monday, and the boys compare it to a game of base ball. Joe Haycraft plays short stop and they complain that he catches too many on the fly.

Mr. C. J. Yager, a HERALD compositor, left for Louisville last Friday, where he will spend three or four weeks visiting relations. (Young ladies wishing to write him *billet doux* will direct care New Era Hotel.

Go to Beaver Dam and buy the best lime, cheap for cash of I P. Barnard.

Our readers will do well and consult their own interest, by reading the mammoth advertisement of Baer Brothers & Company's great dry goods store in Hartford. They are live merchants and will do just what they advertise.

D. L. Talbott has a sample of very fine corn in our office, which was produced by him on the lands of Mrs. Peyton, near town, this season.

You are sure to make more than the price of an excursion ticket to the Louisville Exposition in the purchase of a suit of clothes of the great Clothing House of Julius Winter & Co., S. E. corner 3rd & Market Streets, Louisville, Ky.

Messrs L. Mendel & Co., of Rochester, have a proper appreciation of printer's ink and use the columns of the HERALD. Read their advertisement.

Don't forget the great Auction Sale of Col. Frank L. Hall, of Owensboro, Ky., next Saturday, Monday and Tuesday. For articles to be sold, see advertisement elsewhere.

Mrs Lois Blacklock, wife of Charles Blacklock, of Cool Spring vicinity, has been quite ill for several weeks past, with typhoid fever. Mrs. Blacklock is our youngest sister, and we fear that her recovery is doubtful. We hope kind Heaven will spare her to her family and relatives, yet awhile longer.

The following is the list of Pettit Jurors of the Criminal Court: W. P. Allen, J. L. Rock, George Rowe, Harrison Fleener, C. C. Bennett, Samuel Bennett, J. S Brown, W. H. Moore. T. H. Hines, J. T. Axton, Geo W. Milligan, J. T. Funk, M. P. McDowel, J. S. Arnold, J. W. Ashley, W. B. Patterson, Elijah Crow, J. H. Barnes, J. W. Addington, Wm. Foster, T. R. Wood, J. L. Render, R. B. Render, and R. A. Rowan.

### Louisville Trade Gossip.

Business has been lively all the week, and continues to increase, particularly as to the stock market. A lot of shippers came in from the South, buying lively. There is a heavy and increasing demand both for horses and mules. There were 115 head of horses sold at auction at from $25 to $145 per head, and about 40 mules at $50 to $100.

The cattle market remains unchanged. Extra shippers 4½@5; best butcher stuff 3¾@4½; medium to good 2½@3; scalawags 1½@2. Hogs were active all week with an advance over last report, but they declined again toward the last of the week. Best hogs 5¼@5½; fair to good 4-90@5-10; stockers 5½@4⅞.

Sheep and lambs closed rather dull, extra old sheep 2¾@4; common to medium 3@3¼; lambs were more active than sheep; best lambs 3¼; common to medium 3@3½.

The stock receipts for the week were: Cattle, 1320; hogs, 2000; sheep and lambs, 1900; mules, 175.

The grain market remains quiet and firm, with an easy feeling, at our last quotations.

The fruit and vegetable markets are unchanged.

The tobacco market was firm and active all week for good grades of leaf; low grades and lugs were dull, without quotable change. The sales for the week, &c, were reported as follows:

| | week | month | year | last year |
|---|---|---|---|---|
| Planters, | 143 | 576 | 5732 | 6070 |
| Louisville | 251 | 1053 | 9567 | 7627 |
| 9th Street | 170 | 650 | 7000 | 11258 |
| Gilbert | 35 | 131 | 1257 | 184 |
| Picket | 233 | 1009 | 9990 | 9506 |
| Boone | 65 | 218 | 1857 | 5816 |
| Farmers | 91 | 543 | 5643 | 6619 |
| Ky. Ass'n | 75 | 365 | 5400 | 4013 |
| Total | 1063 | 4575 | 47533 | 51093 |

The Louisville House, on Saturday, Sept. 29, reported the following sales and prices:

10 hds Graves county leaf and lugs 5:90, 4:20, 3:30, 4:60, 4:26, 3:16, 4:33, 4:30, 4:36, and 2:05.

2 hhds Clinton county lugs, 3:75@2:35.

3 hhds Breckenridge county common leaf and lugs, 3:70, 4:05, 2:20.

3 hhds Taylor county leaf and trash, 4:60, 4:20, 1:40.

5 hhds Indiana lugs, 2:35, 4:05, 3:00, 2:90, 2:40.

1 hhd Sumner county, Tenn., lugs, 3:00.

2 West Tenn. lugs, 2:30, 3:05.

### Valuable Real Estate For Sale.

We are authorized and requested by R. S. Moseley, of Hartford, to publicly announce that he offers for sale, on reasonable terms, a large portion of his real estate property, to-wit:

1st. Two shares of stock in the Render Coal Company.

2nd. His present dwelling house and lot containing ½ acre, and situated opposite the Hartford Hotel.

3rd. Another lot of ½ acre adjoining this and fronting on Union street.

4th. A large two-story business house, on the corner of Main and Washington streets, and opposite the court house square.

5th. A house and several acres of ground in the upper portion of Hartford, known as the "Dick Rucker" place.

6th. Also two several tracts of land below and adjoining Hartford on Rough Creek.

We are informed and so state, that one of the reasons for making the above offer is, he wants to make valuable improvements on his place opposite the Fair Grounds by rebuilding his houses burned last winter, and give others a chance to build up the town.

### Dentistry.

Dr. G. E. Stowers, a dentist well known here, will be in Hartford, October 10th, 1877, and will remain a week or ten days, and will do any work in his profession that may be desired. n39-tf.

Mr. J. M. Rogers, of Cromwell, district, brought us a stalk of pop corn last Monday. that grew on his premises this year, which has ten good ears of corn on it. He started with another that had eight ears on it, but left it at Beaver Dam. Wonder if Craddock can beat it?

Mr. Elijah Boyd, living near Rosine, this county, had his dwelling and all his household effects destroyed by fire, on Tuesday of last week. All the family except Mrs Boyd were out at work. The occurrence leaves the family in very destitute circumstances. Why is it that our people do not insure? Almost every week we chronicle a loss by fire. Barrett & Brother are agents for the old reliable Royal Insurance Company, which offers good security. Property not worth insuring is not worth owning. Insure at once.

Boys, get your money ready, Robbins' great show will be at Fordsville to-morrow, Hartford Friday, and Cromwell Saturday. It is said to be the mammoth circus, and menagerie of America.

### A Banter.

I will run my four-year-old colt, Fisherman, against any horse, or mare, of his own age, owned in Ohio county, for a reasonable stake. Distance, from one-half to one mile. W. L. S. BRACKEN.
Cromwell, Ky.

### Court of Claims Continued.

The Court of Claims of Ohio county, met last Monday, and owing to its confliction with the Criminal Court, adjourned over until Monday, October 29th 1877. Those having claims against the county had better make a note of this.

### Furniture! Furniture;

I. P. Barnard, of Beaver Dam, has a lot of nice Furniture. He can fill any order at prices as low as can be obtained anywhere.

Old lady, when you sell your butter and eggs, invest the proceeds in one of those nice suits for "our beloved Johnny" which Julius Winter & Co., S. E. corner 3rd and Market streets, Louisville, Ky., sell at such low prices.

### Sad but True.

The withered leaves are falling
Slowly from tree and grove,
I hear the old woman calling
Put up that winter stove.

George Klein & Bro., Hartford, Ky., is just the place to buy the aforesaid stove, cheap for cash.


FURNITURE.

Buy all your Furniture, Chairs, &c.,

—OF—

Dickinson Furniture Manufacturing Company,

Ware-rooms, Sixth street, between Main and Market,

Louisville, Ky.

GEO. KLEIN JNO. M. KLEIN

GEORGE KLEIN & BRO.,

HARTFORD, KY.,

—DEALERS IN ALL KINDS OF—

HEATING AND COOKING STOVES

EVERY COOKING STOVE

IS FITTED UP WITH THE FOLLOWING WARE:

One Wash Boiler, One Stew Pan, One Coffee Boiler, One Tea Kettle, Three Sheet Iron Pans, Two Pots, Two Skillets, Two Griddles, One Iron Heater, One Gridiron, Two Pot-covers, One Cover-lifter, Two Joints of Pipe, One Elbow.

No. 7 Farmer or Palmetto,

With the Above Ware,

COMPLETE, $12 50.

We Import Direct from Potteries all our China-ware, and sell it as Cheap as it can be Bought anywhere. A large stock of Tinware and Hardware constantly kept in store.

BUY THE BEST SPRING MATTRESSES

—OF—

Dickinson Furniture Manufacturing Compcny.

Ware-rooms, Sixth street between Main and Market,

LOUISVILLE, KY.

GREAT BARGAIN STORE!

JUST FROM THE EAST

WITH A MAMMOTH STOCK OF

FALL AND WINTER GOODS,

—consisting of—

FANCY AND STAPLE DRY GOODS,

Dress Goods, Shawls,

Blankets, Linseys, Jeans,

Men and Boys Clothing,

Boots and Shoes, Hats and Caps.

—A Beautiful Line of—

Ladies, Misses' and Children's Hats,

LATEST STYLES.

☞Give us a Call. no Trouble to Show Goods.

L. ROSENBERG & BRO.

Fine Dressing-Case Suits

—AT—

DICKINSON FURNITURE MANUFACTURING COMPANY,

Ware rooms, Sixth street, between Main and Market,

Louisville, Ky.


### A New Feature in Hartford.

Our enterprising fellow-citizen W. C. Morton, not satisfied with having one of the most complete groceries in the Green River Country, has added to his already large trade, the furniture business. He has a nice line of furniture of every description. In addition to his stock he has a photograph, or cut of any kind of furniture that is made, which he can furnish on order in three days time. Any of the goods he has on hand, or may order for customers, will be furnished at Louisville retail prices, without doubt. Don't fail to give him a trial.

The renting of booths, and contracting for wood, feed &c., will be attended to next Saturday, on the Fair Grounds.

Go to Holbrok & Rogers, Buford, Ky., and buy your Winter Boots and Shoes.

### An Important Move.

Mr. R. P. Rowe, Common School Commissioner, has recently moved to town so as to be more convenient to his business. He can now, until further notice, be found at his office in the court house any day in the week. We are glad to welcome him and family as citizens of our town.

FOR SALE.—A fine single-barrel breech loading shot gun, with a full supply of shells. Will be sold very cheap. Call at this office and examine.

Mr. Ves, Edwards, of the wide-awake grocery firm of Edwards & Foster, left for Louisville last week to buy a large lot of groceries, which are now arriving. He will also attend U. S. Court as a witness in some of the counterfeit prosecutions.

Mr. W. C. Morton made a flying trip to the metropolis of the State last week, and returned Saturday. He bought a nice lot of furniture, which is advertised in this issue.

A fine Thoroughbred Alderny Bull, four years old, for sale on reasonable terms. Apply to

Z. WAYNE GRIFFIN.

Milwaukee Lager Beer—the best Beer in the world, at J. F. COLLINS & CO.

Get out of my way or I will run over you!

Where they sell the best bargains of any house in the Green River Country.

On Monday evening last, a horse race was gotten up between W. L. S. Brackin, of Cromwell, and John H. Naive, of Texas district. The horses run were Brackins' bay horse and Virgil Stevens' sorrel horse. The sorrel horse was ahead, and "fled the track," and came on again and came out ahead. The judges awarded the stakes ($20), to Mr. Naive, but the Stake holders refused to give it up. Finally a draw was made, and each man got his money back.

Goods of every kind bought at the lowest prices, and for sale the same way by I. P. BARNARD, Beaver Dam.

A very spicy letter from our correspondent, "Henri," at Beaver Dam, and also one from Beda, received too late to *possibly* get in this issue. Too bad. We hope to receive their communications sooner next time.

For fresh Candies and Nuts, Tea, Cakes, Can Fruits, Powder, Shot and Caps, buy of W. H. MURRELL, Beaver Dam.

Seven year old Anderson County whisky for $1 00 a quart, at J. F. Collins & Co's.

Dr. J. B. Wells, of Elizabethtown, has been in town for a week past winding up the firm of W. L. Rowe & Co., of which he was the Co. The goods were auctioned off Monday and Tuesday.


1877 FIFTH 1877

LOUISVILLE INDUSTRIAL EXPOSITION

Opens September 4, 1877. Closes October 20.

GRANDER DISPLAY THAN EVER BEFORE

Railroads and Mail Steamers will carry passengers to the Exposition at reduced rates.

Fresh Attractions provided for each week, and Floral Displays every Thursday.

THE ART GALLERY will contain Masterpieces of the Foreign and American Studios, and present the finest contribution to Art ever exhibited in the West or South.

THE NATURAL HISTORY DEPARTMENT will surpass in value and interest that of the Centennial Exposition.

THE DISPLAY OF MACHINERY and MANUFACTURED GOODS will be greater than ever before.

MUSIC, STATUARY, PAINTINGS, FOUNTAINS, and RARE PLANTS and FLOWERS will contribute to the enjoyment of visitors, while Novelties never before exhibited in the country will afford Interesting, Instructive, and Amusing entertainments. v3n34-6t

GRAND OPENING

AT

BAER BRO'S & CO'S

GREAT CONSOLIDATED STORE,

HARTFORD, KY.

They have a large and varied Stock of Goods of the Latest Styles and newest fashions, just from the Eastern market where they purchased for cash exclusively, at the very lowest price and they are determined to sell them the same. Their prices are as low for the same classes of goods, as can be found anywhere. Their Mammoth Stock consists of a fine line of Ladies and Misses Shoes, Gentlemens fine Boots, heavy Winter Boots, Mens Shoes, coarse and fine. A full assortment of Clothing of every kind, Overercoats in every Style, Gents Furnishing Goods a specialty. Dress goods to suit the most fastidious tastes. Alpacas, Cashmeres, Staple and fancy goods in abundance. Notions and white goods in endless varieties. Furs to protect the fair ones from the chilling winds of winter. Ladies Hats, new and nobby, a large lot of Jeans and Linseys, a nice lot of Carpets, Mens Hats, Caps, and Blankets.

OUR STOCK OF GLOVES AND HOSIERY

is complete. Trunks and Valises, Queensware, Glassware, Cutlery, and many other articles too tedious to enumerate. Call for anything you want in our line of trade and we can furnish it

We only ask a trial and we will prove our advertisement true. Call and see our goods whether you purchase or not, Remember the place, J. W. Lewis' old Stand, Hartford, Ky.

BAER BRO'S & CO.


The Ohio Criminal Court is in session. Judge Murray did not put in an appearance up to noon Monday and after dinner, Mr. A. L. Morton, clerk, called the court to order and held a special election for Judge, *pro tem*, which resulted in the selection of Judge J. C. Townsend. We heartily approve of the choice of the members of the bar, as we regard the Judge as an able, clear-minded judge of law, and one that will discharge his duties faithfully. Judge Murray was reported as sick.

The following gentlemen were impanelled as grand jurors, viz: J. W. Taylor, foreman, W. B. Render, Cornelius Hoover, Noble Bean, Pardon Tabor, J. R. Moseley, Ben Graves, J. W. Ragland, W. Cannon, George W. Patterson, R. B. Thomson, Wm. Warden, Ben Gentry, B. Chick, W. C. Myrtle and J. A. Stevens.

The following constables, police judges, town marshals having failed to report, a rule was taken against each of them, made returnable on the — day of the court, requiring then to show cause why they had not reported:

Constables, J. M. Casebier, Eli Chinn, A. C. Ellis.

Police judges, A. P. Montague, Cromwell; W. D. Barnard, Ceralvo; J. W. Lankford, Hamilton; J. W. Duke, Rockport.

Town marshals, J. W. Daniel, Cromwell; Dan Tichenor, Ceralvo; A. J. Carman, Hamilton; Mansfield Williams, Rockport.

No doubt these gentlemen have forgotten that the law requires a report from them on the first day of each term of the Criminal Court, and if they see this notice they had better come in at once and fix up to save further costs.

Mr. Henry Small is still at E. Small's Trade Palace (his old stand), where he will be pleased to see all his old friends and customers.

For all the latest styles of gent's and boy's Clothing, in qualities and prices to defy competition, go to

I. P. BARNARD's,
Beaver Dam, Ky.

MARRIED.—At the residence of John A. Taylor, near Cromwell, Ky., on Wednesday September 26th 1877, by Rev. G. J. Bean, Mr. Ben. F. Gray to Miss Nettie Taylor. They left for Louisville the same day, and after a short bridal tour, returned. We wish them unbounded success and happiness.

Mr. Berryman is happy. It's a boy—born yesterday.

"A" Coffee Sugar for 12½ cts per pound, at J. F. Collins & Co's

### Mad Dogs at Fordsville.

About the 20th of September, Mr. Geo. Roberts, living near Fordsville, saw a strange dog lying on the coal at his blacksmith shop, which from its looks he took to be a sheep-killing dog, but having no gun he permitted it to leave unmolested.

On Sunday morning, September 23d, the watch-dog of Mr. E. F. Forbes, undertaker in the Fordsville district, showed symptoms of madness. Mr. Forbes confined the dog in the stable but he soon escaped and by the fits he was having it was very evident that he was mad. A few neighbors collected and it was thought best to shoot the dog, which was done. He was a fine specimen of the English bull terrier.

For Staple and Fancy Goods, Notions and White Goods at Granger's prices, go to I. P. BARNARD, Beaver Dam.

There is no use in talking, J. F. Collins & Co. keep the best cigars, and the best groceries in town, and sell them cheaper.

L. J. Lyon, E. L. Wise and wife, Dr. J. S. Morton, D. F. Tracy and W. H. Mauzy, all left for Louisville Sunday, the most of them being witnesses before the U. S. Court in counterfeit cases.

A better show than Robbins' circus and menagerie is the show of gents' furnishing goods at V. P. Addington's.

Remember you can buy a No. 1 set of buggy harness for $15 at J. C. Thomas & Bro's.

Fresh and latest styles of ladies' hats to be found in town at Hardwick & Nall's

The Hartford House has been refurnished, and fixed up in elegant style and is now one of the best hotels in this part of the State.

Headquarters for the finest cigars manufactured. at Ford's

School books, Bibles, Testaments, and Hymn book, at Ford's

All kinds of sewing machine needles, and the best sewing machine oil, at Ford's

### ADMINISTRATOR'S NOTICE.

All persons indebted to Andrew Duncan, deceased, or W.G. Duncan & Co., are hereby requested to come forward and settle their notes, accounts, &c.

v3n38-4t W. G. DUNCAN, Adm'r.

Don't forget that the grandest circus and menagerie in America will exhibit here Friday. Fifty cents will admit you, and your money will be well expended

Mr. A. P. Maddox, near Rockport, sends us a stalk of corn grown on his farm this year, which measured sixteen feet, and four inches without the tassel and it was cut off above the ground. It had a large, fine ear of corn on it. This is the longest corn stalk ever brought here.

Custom-made Boots and Shoes (coarse and fine) for sale, very low by I. P. BARNARD, Beaver Dam, Ky.

Mr. J. W. Bradley, of Rosine neighborhood, brought us a stalk of corn last Monday that is in the shape of a screw, the stalk twisting from the ground up, and the blades run like a ruffle round the stalk. He also brought an oat straw with double head.

Call and see us, everybody. We have the best Sugar and Coffee and Molasses, and sell them cheaper than anybody else in town. J. F. COLLINS & CO.

Our thanks are due Miss Laura Carson, daughter of Mr. J. F. Carson, for five of the largest, nicest pears we have seen this season, which was brought to us by her one day last week.

Ladie's hand-trimmed Hats, latest styles, at I. P. BARNARD's, Beaver Dam. Ky.

We are glad to hear that our old friend Jerry Dexter, of Equality church vicinity, is recovering from a long spell of sickness.

If you want a pure class of Drugs, go to Beaver Dam, and buy of W. H. MURRELL.

Regular custom made Kip and Calf Boots for sale cheap at E. SMALL's, Trade Palace.

Mr. Ben Dexter, of the Equality neighborhood, raised a pie plant this season that had a leaf 31¼ inches wide.

Hayti, the negro settlement in the upper part of town, was the scene of a lively little mill Saturday night. About a dozen were engaged in it—women and men—and a regular knock down was the programme. Henry Collins fared the worst of all, as he was beaten until life was thought to be extinct.

Men's Hats and Caps at I. P. BARNARD's, Beaver Dam, Ky.

Just received at W. H. MURRELL's, Beaver Dam, a large lot of fine Cigars.

I. P. Barnard, at Beaver Dam, has a large lot of salt, for sale very cheap.

A lot of nice new cloaks, and shawls of the latest styles and patterns, just received from the East, and for sale cheap at E Small's Trade Palace,


BUSINESS DIRECTORY

—OF—

LEADING HOUSES

—IN—

Cincinnati.

WM. GLENN & SONS wholesale Grocers and dealers in Provisions, Seeds and Dried Fruits, 68, 70 & 72 Vine street, between Second and Pearl streets Cincinnati, Ohio.

J. C. MICHIE, 178 West Fourth street, Cincinnati, Ohio, Jeweler and dealer in fine Watches, Silver and Plated-ware. Particular attention given to the repair of Watches and Jewelry.

THE 99 CENT STORE, J. C. Pierce, dealer in Jewelry, Dolls, Brackets, Chromos, Books, &c., 78 and 80 Fountain Square, Cincinnati. Branch, corner Fourth and Green streets, Louisville, Ky.

DR. E. ROSENZIE Electro-motoric cure for all kinds of nervous and Rheumatic diseases. Abdominal Bandages for children's summer complaint. Office, 368 West Ninth St., Cincinnati.

MAYBERRY BROS. Wall-papers and Window shades, 160 Main street, Cincinnati, Ohio 529 and 531 Madison street, Covington, Ky.

ALFRED WHITE, Importer of monuments. The largest and cheapest lot of Monuments and Statues in the world. Everyone should call before buying. Set up anywhere FREE. No's. 251 7 W. Fifth St.

MANTLES, ENAMELED GRATES, &c. Wm. L. Perkins & Co., manufacturers of Mantels, enameled Grates &c, No's. 94 and 96 Elm street Cin. Ohio.

LINDEMAN & SONS—Pianos. Mfrs. of Cycloid, square and upright Pianos, New York, Southern and Western branch wareroom 173 West Fourth st. Cincinnati Ohio F. Lindeman, manager, send for circular.

ERNST PASSE, Practical Machinist—Inventor and improver of the Universal Joiners for steam and foot power. All kinds of machines, molding, knives and trising bits, machine patterns made to order, S. E. corner Second st., Central Ave;

REMOVAL—FAHNESTOCK, DENTIST, To N. E. corner of Seventh and Race sts Dr. F's specialty of treating teeth without pain. Fresh gas daily, has had 13 years experience, and there are 35,000 names of patients on his register.

KNOST BROS & CO., Importers of Fancy Goods and Toys Cutlery, Stationery, Druggists, Sundries, Musical ware, Smokers articles, Baskets, Silver, China and Bohemian glassware, 137 West Fouth st. Prompt attention to orders by mail.

RIVET & PARDRIDGE, Importers and dealers in Dry Goods, Ladies, Misses and children's shoes, Millenery Goods and Notions, 147 and 149 West Fourth street, between Race and Elm. cheapest house in cincinnati.

A. J HAZLEWOOD, M. D. Operatical and Mechanical Dentist, 172 West 4th street, Cincinnati. A good set of teeth for $8.

THE NEW AMERICAN Sewing Machine has self-setting needle, self-threading shuttle, self-regulating tensions and is the BEST. No. 177 West Fourth street, Cincinnati, Ohio.

A. J. CLARK. Shirts made to order and ready made Send for circular with cuts of styles of shirts, colars and cuffs. Price list and formula for self measurement. S. E. cor. 4th and Walnut.

F. SCHULTZE & CO, Importers and wholesale dealers in French china, Foreign glassware, German, French and English Fancy goods, 72 and 74 West Fourth streets.

SPEAR & CO. Wholesale dealers in Lamps; Chandiliers Hall-lights, Brackets and Lamp stocks, petroleum fluid, coal oil, stoves, lamps, &c. 165 Walnut street.

RICHARD WOOLEY & SONS Mfrs of fine harness leather and dealers in leather, shoe goods, hides and oil, No's 174 and 176 Main street between 4th and 5th.

JOSEPH WAYNE, Mfr of patent self-ventilating Refrigerators, Ice chests and Beer coolers, Guaranteed the best and cheapest made, Depot 211 W, Fifth street.

WM. WISWELL Importer and manufacturer of looking glasses and picture frames of every description made to order, Ebony, Mora Antique frames and passpartuts for photographs, No, 70 W Fourth street.

JAMES WILDE, JR., & CO., The peoples clothier, corner Fourth and Vine streets, The largest clothing emporium in the West. Samples and rules for measurement sent free.

S. B. THOMS & CO. Wholesale and retail carpets and oil cloths, window shades, lace curtains &c, A large and well selected stock always on hand, Nos. 173, 175 and 177 Main, near Fourth.

THOS. LIVINGSTON & CO. Manufacturers and importers of Silk, Dress goods, Velvets, Ladies' Suits, Cloaks, Shawls, Dress Trimmings and laces. Also, Dress-making executed with dispatch at low prices. 120 West Fourth st., Cincinnati, O.


## New Advertisements.


25 ELEGANT CARDS. No two alike with name 10c. Post paid. J. B. Husted, Nassau, N. Y.

RUPTURE.

Those wishing Relief and Cure for RUPTURE should consult Dr. J. A. Sherman, 243 Broadway, New York, or send for his new book, with Photographic likenesses of bad cases before and after cure. Beware of cheats who pretend to furnish Dr. Sherman's treatment. One of these fellows, a german clerk, now calling himself Dr. W. G. Crempien, is indicted on complaint of Dr. S., and awaits trial for forgory and embezzlement.

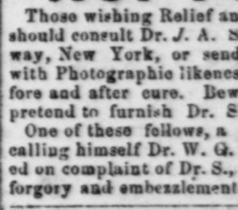

LADIES Elegant Imitation Rose Coral Set, Breastpin and Pendant Drops, Sent postpaid to any reader of this Paper for 25 cents. Three Sets for 50 cents. In Currency or Stamps. L. A. THOMSON, Clinton Place, New York

OPIUM HABIT CURED.

A Certain and sure Cure.

Large Reduction in Prices. A trial bottle Mrs. J. A. DROLLINGER, LaPorte, Indiana. Box 1038. (Formerly Mrs Dr. S. B. Collins.)

SANFORD'S JAMAICA GINGER.

The only combination of the true Jamaica Ginger with choice Aromatics and French Brandy, is a delicious, harmless and strengthening substitute for all kinds of stimulants. It promptly relieves Dyspepsia, Oppression after Eating, and every species of Indigestion, corrects all disturbances of the Bowels, and cures Cramps, Chills, Fevers, and Malaria. Ask for Sanfords GINGER.

"Psychomancy or Soul Charming." How either sex may Fascinate and gain the Love and Affection of any person they choose, instantly. This art all can possess, free, for 25 cents; together with a Lover's Guide, Egyptian Oracle, Dreams, Hints to Ladies, &c. 1,000,000 sold. A queer book. T. WILLIAMS & Co., Pubs, Philada.


### Shingles and Coal.

I have my shingle machine now in operation, and am now prepared to make shingles to order, also shingles for sale and will purchase yellow poplar blocks. My coal bank is now running and I am prepared to fill all orders for coal, and will sell at bank or delivered at any other place in the vicinity. My shingle machine is at my coal bank three miles below Hartford. BURRO FRY.
n37-3m.

THE NEW

# HOME

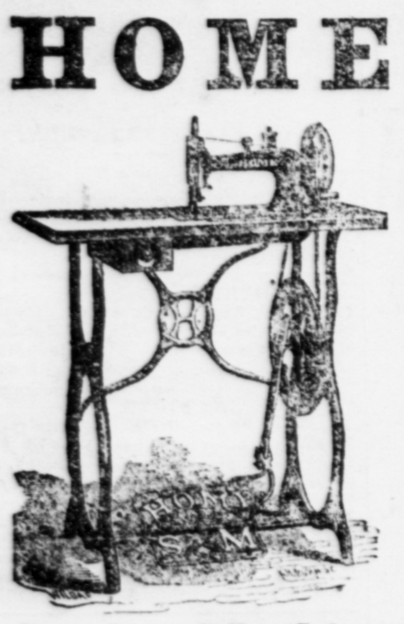

## Sewing Machine

WAS AWARDED THE

**FIRST PREMIUM!**

At the Centennial Exhibition, 1876, and has always carried off the highest honors wherever exhibited.

A COMPACT, SIMPLE, DURABLE, Light Running and EFFICIENT "LOCK STITCH" MACHINE. ADAPTED to the WANTS of EVERYBODY. The HOME SEWING MACHINE was Perfected eight years since by the aid of the best inventive talent and Mechanical Skill. It COMBINES all the Essential Parts of a FIRST CLASS MACHINE, is SIMPLE in CONSTRUCTION, SUPERIOR in Strength and Beauty, contains less Working Parts and is Capable of DOING a wider range of Work than other Sewing Machines. It will RUN for years without COSTING ONE CENT for REPAIRS. In the Manufacture of this MACHINE the Very Best Materials are USED. The WEARING PARTS are HARDENED, and the Mechanism has been CONSTRUCTED with the special view of producing an Easy Running, DURABLE, and almost NOISELESS MACHINE, adapted EQUALLY WELL for Coarse or fine THREAD, COTTON, SILK or LINEN, SEWING from the Lightest Muslins to Beaver Cloth and LEATHER. Such Confidence is FELT in the INTRINSIC MERITS of the HOME SEWING MACHINE that every MACHINE is fully

**Warranted for Five Years.**

LIVE AGENTS wanted in localities where we are not represented.

Send for prices, and samples of work done on the HOME, or call at any of our offices.

**JOHNSON, CLARK & Co.,**

30 Union Square, New York.
564 Washington Street, Boston, Mass.
111½ Second Ave., Pittsburgh, Pa.
141 State Street, Chicago, Ill.
21 South 5th Street, St. Louis, Mo.
17 New Montgomery St., San Francisco, Cal.

## GET THE BEST.

Marrow's Pictorial Family Bible and Encyclopedia of Biblical Knowledge contains 64 important features, nearly 1 800 illustrations and many fine plates by Gustave Dore and other artists. Genuine morocco bindings and heavy panel, four styles and prices Send for circulars and terms to agents.

## OUR GOVERNMENT.

The Century of Independence embraces a collection from official sources of most important documents and statistics connected with the political history of America; also a chronological record of the principal events from its discovery to the present time, with biographical and historical sketches, etc. Printed in German and English. Nearly 600 pages.

Never before has so much practical information of the nature been published in any one volume.

The lawyer, banker, merchant and farmer will each conclude that it must have been prepared especially with reference to his convenience.

It is designed for this work to take the place in politics that Websters Dictionary does in language, and Appleton's Gazetteer in general literature. The binding, paper and illustrations have been made to compare with the general character of the work.

Though a person can be a good citizen without a thorough education, no good citizen can enjoy the right of franchise intelligently without possessing the information contained in this book.

While persons refuse to purchase ordinary or expensive works all classes will gladly avail themselves of the opportunity for obtaining a work so indispensable at so low a price. $2 50,

Sold only by subscription,

Send for special circulars and terms to agents.

## A NEW PLAN.

Solicitors for premium papers should write us at once. The burden of a heavy load removed. Samples all carried out of sight Send for terms for the cheapest paper Published, with a fine engraving (25x32) for a premium.

For this and the above new works and 150 standard books address,

S. L. MARROW & CO.,
INDIANAPOLIS, IND.

L. F. WOERNER.

## BOOT & SHOEMAKER

HARTFORD, KENTUCKY

Repairing neatly and promptly done.

## CROOK'S ELECTRIC OIL!

THE cures performed by this medicine are so wonderful and instantaneous, so satisfactory and mitigating of human ill, as to call upon public functionaries, and those having charge of public institutions for the sick and suffering, to look into the well attested merits, the simple efficacy of the ELECTRIC OIL, Its effects are so astonishing as to resemble those marvelous cures in ancient times, spoken of in the Scriptures, as performed by annointing with oil,

Crooke's Electric Oil cures Sore Eyes,
Crooke's Electric Oil cures Old Sores,
Crooke's Electric Oil cures Scald Head,
Crooke's Electric Oil cures Ring-Worm,
Crooke's Electric Oil cures Chaps,
Crooke's Electric Oil cures Burns,
Crooke's Electric Oil cures Saddle Sores,
Crooke's Electric Oil cures Collar Sores,
Crooke's Electric Oil cures Scratches,
Crooke's Electric Oil cures all Flesh Wounds, and Cutaneous Eruption in man or beast.

Two or three applications will cure the worst Chapped Hands, It has no superior for chapped lips or any other kind of chaps, Nothing is better for Burns or Scalds, It has no equal for Tetter or Ring-worm; and u used on a Fresh Cut it never gets sore, but heals up in an incredible short time, Price 25 cents per bottle,

## CROOK'S NEVER FAIL.

This preparation contains the most powerful ingredients be onging to the Vegetable kingdom, and, owing to its very penetrating qualities, it has given relief in cases of the most obstinate and excruciating pain when all other remidies have completely failed.

*Crooke's Never Fail cures Rheumatism,*
*Crooke's Never Fail cures Headache,*
*Crooke's Never Fail cures Earache,*
*Crooke's Never Fail cures Toothache,*
*Crooke's Never Fail cures Jawache,*
*Crooke's Never Fail cures Neuralgia,*
*Crooke's Never Fails cures Colic,*
*Crooke's Never Fail cures Diarrhea,*
*Crooke's Never Fail cures Cramp Colic,*
*Crooke's Never Fail cures Sick Headache*
*Crooke's Never Fail cures all Aches and* Pains in a shorter time than anything else known.

It cures Toothache in one minute; Earache in two minutes; Headache in five minutes; Neuralgic Pains in fifteen minutes, etc, A dose inwardly cures the Colic, Sick Headach, &c., in a very short time, Price 25 cents per bottle. For sale in Hartford, Ky., by T. Wayne Griffin. Prepared by

C. CROOKE & CO,. Pine Hill, Ky.

# JOHN P. MORTON & CO.

PUBLISHERS, BOOKSELLERS,

AND DEALERS IN

School. Law, Medical and Miscellaneous Books

*156 AND 158 MAIN STREET, LOUISVILLE,*

Invite the attention of the Trade to their

STATIONERY DEPARTMENT,

Which presents unequalled facilities for the purchase of Foreign and Domestic Stationery, including Blank Books (our own manufacture,) Writing Paper, Envelopes, Papeteries, Ink Slates, Crayon, Pens, Pencils, &c. Orders promptly and carefully filled. JOHN P. MORTON & CO., LOUISVILLE

# ALEXANDER'S HOTEL

*NEW THROUGHOUT!*

**REFITTED & REFURNISHED IN ELEGANT STYLE.**

*COR. MARKET AND SEVENTH STREET,*

Louisville, Kentucky.

**FARE $2.00 PER DAY.**

**JO B. ALEXANDER & CO.,**

A. W. JONES with J. B. ALEXANDER, four years, before burned out, Chief Clerk. } **PROPRIETORS.**

# WILLARD HOTEL

**W. C. D. WHIPS, PROPRIETOR,**

*SOUTH EAST CORNER CENTER AND JEFFERSON STREETS,*

LOUISVILLE, KY.

**FARE—$2.50 PER DAY.**

## SAVE YOUR EYES.

OUR

## PEBBLE SPECTACLES

And Eye Glasses are the best for failing sight. Cut and polished from the "Real Ston they are perfectly transparent (will cut glass like a diamond). Being harder than the glass, they receive a finer polish and always retain it. One pair carefully suited to your eyes will last as long as five pairs of the best glass, besides preserving the sight almost unimpaired all that time. By our new system for testing the sight, we are enabled to suit any eye so accurately that no injurious effects will follow. We repair Spectacles and Eye Glasses, and insert Pebbles or the best Glass Lenses in old frames. Our Bi-Focal Spectacles are for old people who require spectacles to see far off as well as near by only one pair being required. To persons who cannot call on us we send our new illustrated Price List which shows how to order.

C. P. BARNES & BRO., Opticans.
Main st., be. Sixth and Seventh (Louisville Hotel Block,) Louisville, Ky.

JAMES T. CARSON, *Late of Carson, Daniel & Co.* E. S. BOWMAN, *Late of Moore, Bremaker & Co.* W. H. TOMLINSON, *Late of Harrodsburg, Ky*

# CARSON, BOWMAN & CO.

Successors to CARSON, DANIEL & Co.

# WHOLESALE GROCERS

*321 W. Main St., bet. Eighth and Ninth,*

LOUISVILLE, KY.

**SAVE $20:**

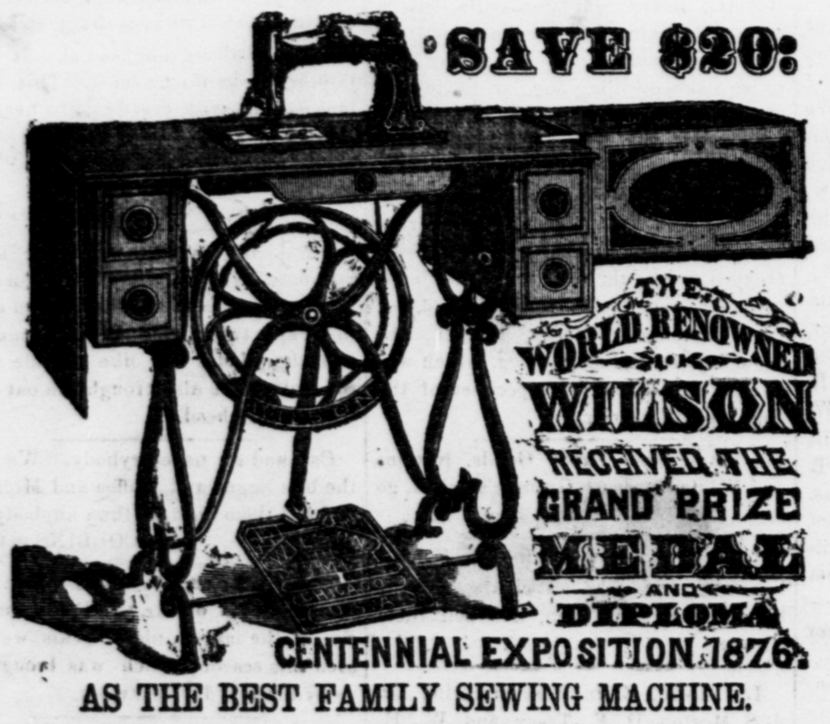


**CENTENNIAL EXPOSITION 1876.**

**AS THE BEST FAMILY SEWING MACHINE.**

Its competitors receiving only an award for some special feature of their machines.

**The World-renowned Wilson Shuttle Sewing Machine**

Has Unlimited Capacity to do all kinds of Family Sewing and Manufacturing,

**ITS PATENT AUTOMATIC "CUT OFF" on the hand wheel prevents the machine from running backwards, and obviates the necessity of taking the work from the machine to wind thread on the bobbins, which must be done with all other Sewing Machines, to the great annoyance of the operator, especially in tucking, hemming and ruffling. It does one-third more work in a given length of time than any other Sewing machine.**

**WITH EVERY MOTION of the FOOT the MACHINE MAKES SIX STITCHES.**

**Three Wilson Machines will do as much work in one day as four other Machines.**

**It requires no special instructions to use it; an Illustrated Direction Book is furnished with each machine.**

IT CANNOT GET OUT OF ORDER, AND THE ADJUSTMENTS ARE ABSOLUTELY PERFECT.

**A properly executed Certificate is furnished with each machine, guaranteeing to keep it in repair, free of charge, for five years. Machines sold on easy terms of payment, and delivered, free of charge, at any Railroad Depot in the United States where we have no Agents.**

**Send for Illustrated Catalogue. Agents Wanted.**
For full particulars address

WILSON SEWING MACHINE CO.
827 Broadway, NEW YORK; NEW ORLEANS, LA.; or, CHICAGO, ILL.

For Sale by E. N. Morrison, Haynesville, Ohio county, Ky. 3 34-9m

## All Kinds of Job Work

Usually done in a well-regulated printing office,

**EXECUTED with NEATNESS and DISPATCH**

AT THE HERALD OFFICE.

*Orders by mail will receive prompt attention.*

# L. T. COX,

**ROSINE, KENTUCKY.**

Dealer in Drugs Medicines and Chemicals, fine Toilet Soaps, Perfumery Fancy Toilet Articles, Dye Stuffs, School Books, Letter Paper and Envelopes, Garden Seeds, Pure Whisky for Medical purposes. Physicians' prescriptions accurately compounded.

Also agent for the Southern Express Co., and E. and P. Railroad. Consignments of all kind promptly attended to.

# KELLEY'S HOTEL,

**W. A. KELLEY, Proprietor.**

(Late of Central Hotel.)

North Side Market Street, Above sixth,

LOUISVILLE, KY.

NEW HOUSE, NEWLY REFITTED.

Travellers will find the best of accommodation. The tables will at all times be supplied with the best the market affords.

**Board at Reduced Rates, $1.50 per day.**

A PAPER FOR THE PEOPLE.

THE LOUISVILLE

## COURIER-JOURNAL

**Largest, Best and Cheapest Family Paper in the United States.**

EDITED BY

**HENRY WATTERSON.**

The COURIER-JOURNAL is a combination (made in 1868) of three old Louisville papers, viz.: the **Journal**, established in 1830; the **Courier**, in 1843; and the **Democrat** in 1844. Its reputation is national, as well as its circulation, and it is pronounced one of the ablest, spiciest, wittiest, strongest and best arranged papers in the world; its matter being especially adapted to the Merchant, the Farmer, Ladies and Children.

The WEEKLY COURIER-JOURNAL is not a mere hasty hotch potch thrown together from the daily edition, but a complete, able, spicy, family newspaper, carefully and intelligently edited in every column and paragraph.

**To Agents and Clubs.**

Extraordinary inducements in the way of cash commissions and valuable premiums are offered to agents and clubs.

Choice from 250 standard Books, or any one of the leading Magazines or Illustrated Periodicals of the day furnished in combination with the Weekly for a mere pittance in addition to the price of the Courier-Journal alone.

A new edition of Prentice's Poems, beautifully printed and bound, and the WEEKLY COURIER-JOURNAL one year for $3,00.

**A SPLENDID MAP OF THE SOUTH.**

Size 28½x32 inches, handsomely colored, varnished and hung on rollers, retail price $2; mailed free of postage, and the WEEKLY COURIER-JOURNAL, one year for $2,25.

**RATES OF SUBSCRIPTION**

Daily Courier-Journal, a Year..........$12 00
Sunday Courier-Journal, a Year.......... 2 00
Weekly Courier-Journal, a Year.......... 2 00

Or in clubs of five at $1,70; in ten at $1,60 and of twenty and over at $1.50 each.

[Postage in all cases prepaid by the propr's]

Specimen copies, list of Books and Magazines, and Descriptive circulars sent free on application.

Letters should be addressed to

**W. N. HALDEMAN,**
President Courier Journal Company,
LOUISVILLE, KY.

# ASK YOUR TINNER

Or Hardware dealer for the New standard Enameled Preserving Kettle, Made only by the **Standard Manufacturing Co., Pittsburg, Pa.** Every kettle made of cast iron, warranted and guaranteed not to contain any lead, arsenic, or any other poisonous matter whatever

# Young Men.

**Apply to the editor of this newspaper for half membership, at discount, in Baylies Great Mercantile College, Keokuk, Iowa, on the Mississippi. Bookkeepers, Penmen, Reporters, Operators and Teachers thoroughly fitted. Don't fail to address Prof. Miller, Keokuk, Iowa.**

v3n11-1y

# BEAVER DAM HOTEL,

BEAVER DAM, KY.

J. POYNER - - Proprietor.

This Hotel is situated on the Louisville Paducah and Southwestern railroad. Passengers for Hartford on the East bound train will have ample time for eating before going to Hartford. A first class dinner is furnished for 50 cents. Samplerooms furnished to commercial men.

ESTABLISHED IN 1858.

**H. WEINSHEIMER,**

**JEWELER**

Hartford, Kentuck.

Keeps Watches and Clocks for sale, repairing of Watches, Clocks and Jewelry done on short time and in good style. Also PLAIN GOLD FINGER-RINGS made to order. All work warranted, and at reasonable prices.

v3n9-1y

# ED. ST. CLAIR.

PLAIN & ORNAMENTAL

**PLASTERER, BRICKLAYER**

AND CONTRACTOR.

P. O. Address, HARTFORD, or McHENRY, KY.

REFERENCES —Jerry Williams & Son, and James Collins, Hartford.
Wm. Torrence, Rockport,

# SAM LARKINS

Fashionable Barber,

HARTFORD KY.

SHAVING, Hair Cutting and Hair Dressing done in the best style. I am at the same OLD STAND, but have repaired it and made it almost a new shop.

Please give me a call. no36-3m

# LOYD T. REID,

(MAIN STREET)

**ROCKPORT KY.**

—DEALER IN—

**Drugs, Medicines, Chemicles,**

TOILET AND FANCY ARTICLES, TRUSses, Supporters and Shoulder Braces, Glass, Putty, Paints Oils & Varnishes, Dye-stuffs, Grass and Garden Seeds, Carbon Oil, Lamps and Chimneys, Pure Wines and Liquors for Medicina purposes. Medicines warranted genuine, and of the best quality. Physicians' prescriptions carefully compounded.

# DANIEL F. TRACY,

UNDERTAKER,

HARTFORD, KY.

Manufacturer and dealer in all kinds of wooden coffins, from the finest rose wood casket to the cheapest pauper coffin.

All kinds of coffin trimmings constantly on hand and for sale.

Keeps a fine hearse always ready to attend funerals free of charge to my patrons.

*Wagons and Buggies,*

constantly on hand or made to order. Particular attention given to plow stocking.

Coffins sold for cash or on thirty days time only.

no1 v2

# J. F. YAGER,

LIVERY AND SALE STABLE.

**HARTFORD, KY.**

(Agent for S. H. Harrison.)

I desire to inform the citizens of Hartford and vicinity that I am prepared to furnish Saddle and Harness Stock, Buggies and conveyances of all kinds on the most reasonable terms. Horses taken to feed or board by the day, week or month. A liberal share of patronage solicited. no1 1y

## To our Subscribers

CHEAP READING

THE

EVANSVILLE

# WEEKLY COURIER

AND

# HARTFORD HERALD

*For $2,25 per year, postage prepaid.*

We have just completed arrangements by which we are able to furnish **This Paper** and the

**Evansville Weekly Courier,**

For $2,25 per year; which is only 75 cts. more than the price of this paper alone.

The *Evansville Weekly Courier* is the best weekly paper published in Southern Indiana. It contains, each week, **Fifty-Six** columns of original and selected Reading Matter; and is by far the **Cheapest** paper that is published in Indiana.

Now is the time to secure

2 Good Papers for a very Small Sum of Money.

Send in your names with the money at once, as this arrangement will last only for a short time. Respectfully,

JOHN P. BARRETT.

no13 tf

**'77 A SPLENDID OFFER! '77**

**THE HERALD**

AND THE LOUISVILLE

**WEEKLY COURIER-JOURNAL**

One year for $2 75. Two Papers for little more than the price of one.

Send us $2.75, and receive your home paper with the **Courier-Journal**, the best, wittiest, brightest and ablest Family Weekly in the country. n6-tf

# OHIO AND MISSISSIPPI RAILWAY.

## THE DIRECT LINE

—FROM—

**LOUISVILLE**

—TO—

**CINCINNATI**

—AND THE—

# EAST.

ALSO,

**The GREAT Immigrant route to TEXAS, via St. LOUIS.**

**ONLY ONE CHANGE fo cars to TEXAS, which is at**

**St. LOUIS.**

For full particulars and information, Address C. B. CHAPMAN, Gen'l Ticket Agent, or CLIF. P. KENNEDY, Gen'l Southern traveling Agent, corner 4th and Main streets, Louisville, Ky. v3n34-tf.

# HARTFORD HOUSE,

**HARTFORD, KY.**

**W. T. KING, Propr.**

I have rented the above House and am furnishing it suitably and properly so as to enable me to keep a first-class Hotel, which I shall use every effort to do.

Nice rooms will be furnished Commercial men in which to display their samples.

I will keep my table supplied with the best edibles I can get in this market.

**A GOOD FEED STABLE**

is connected with the House.

The patronage of the public is respectfully solicited.

**W. T. KING.**

NOW IS THE TIME.

## SUBSCRIBE

—FOR YOUR—

# County Paper.

# The Hartford Herald,

—FOR THE—

# COMING YEAR,

Will be particularly interesting to

## CITIZENS

—OF—

## OHIO COUNTY.

**TERMS:**

One copy one year.......................$1.50
One copy six months...................... 1.00
One copy three months.................... 50

JOB DEPARTMENT.

Our facilities for doing

## JOB WORK

Are complete and we solicit the patronage of all

*ORDERS BY MAIL*

will be promptly attended to, and satisfaction guaranteed.

*Give us your patronage.*

JAS. A. THOMAS, GEO. A. PLATT.

**JAS. A. THOMAS & CO.**

HARTFORD, KY.

Dealers in staple and fancy

## DRY GOODS,

Notions, Fancy Goods, Clothing, Boots and Shoes, Hats and Caps. A large assortment of these goods kept constantly on hand, and will be sold at the very lowest cash price.

no1 1v

**CHROMOS.** The largest and finest stock in the world, embracing over 3,000,000 Chromos, Paintings and Choice Prints, at our enlarged ART ROOMS. All the new and popular subjects at rock-bottom prices. The Falls of the Rhine, size 20x28—romantic and grand; Scene on the Susquehanna, one of the hits of the season, size 19x27; Lake Lucrene, Switzerland, the most beautiful lake in the world; Isola Bella, a charming scene in Northern Italy, companion to the preceding; Off Boston Light, a beautiful marine, size 14x20, in great demand; Old Oaken Bucket, White Mountains, Niagara Falls, Newport, Saratoga, Gathering Primroses At the Sea Shore, Paddy in Difficulty. Also Virgin Vesta, Snow Storm, American Fruit, and other 24x30 subjects. Floral Business Cards, Sunday School Cards, Statuary, Mottoes, Black ground Panels, etc. Also the finest and most complete assortment of 9x11 Chromoes, both on white mounts, blue line, and black mounts, gold line. Our stock embraces everything desirable for Dealers Agents or Premium purposes, and all should test our prices and quality of work. The right parties can realize an independence in every locality by taking an agency for our stretched and framed Chromos. Particulars free. Illustrated Catalogue on receipt of stamp. Send for $3 or $5 outfit. Address J. LATHAM & Co., 419 Washington St., Boston, Mass.

**GOLD** Great chance to make money. If you can't get gold you can get greenbacks. We need a person in every town to take subscriptions for the largest, cheapest and best Illustrated family publication in the world. Any one can become a successful agent. The most elegant works of art given free to subscribers. The price is so low that almost everybody subscribes. One agent reports over $150 in a week. A lady agent reports taking over 400 subscribers in ten days. All who engage make money fast. You can devote all your time to the business, or only your spare time. You need not be away from home over night. You can do it as well as others. Full particulars, directions any terms free. Elegant and expensive Outfit free. If you want profitable work send us your address at once. It costs nothing to try the business. No one who engages fails to make great pay. Address "The Peoples Journal," Portland Maine.

**$777** is not easily earned in these hard times, but it can be made in three months by any one of either sex, in any part of the country who is willing to work steadily at the employment that we furnish. $66 per week in your own town. You need not be away from home over night. You can give your whole time to the work, or only your spare moments. We have agents who are making over $20 per day. All who engage at once can make money fast. At the present time money can not be made so easily and rapidly at any other business. Terms and $5 Outfit free. Address at once, H. HALLETT & Co., Portland, Maine.

**SAVE YOUR MONEY!**

—o—

WE WILL FURNISH

**THE HERALD**

AND THE

**WEEKLY LOUISVILLE COMMERCIAL,**

for one year, both for $2 50, or the HERALD and the DAILY LOUISVILLE COMMERCIAL, one year, both for $8 70. This offer includes postage on both papers, and all who wish to secure their home paper together with one of the best city papers in the country can send the money to us as above and receive both papers without further trouble. The LOUISVILLE COMMERCIAL is a first class journal, and will be valuable and interesting to men of all political parties during the present national administration. The Weekly Louisville Commercial, pacting with the Herald only $2 50,

BIG BONANZA.

# MENDEL & KAHN,

CROMWELL, KY.

Having determined to close out their present business, offer their large and well assorted stock of

**Staple and Fancy Dry Goods, Men's Youths' and Boys' Clothing, Hats and Caps, BOOTS and SHOES, Hardware, Queensware Groceries, &c.,**

AT AND BELO COST FOR CASH OR

**Country Produce,**

Now is the time to secure a Bargain as this is

**NO HUMBUG,**

BUT A

GENUINE REALITY.

They will still remain in the LEAF TOBACCO TRADE. Don't fool your time and money away and let these bargains slip through your fingers, but come at once and purchase what you want.

**CLOTHING A SPECIALTY.**

MENDEL & KAHN,

no23.

Go To

**L. T. BARNARD'S**

BEAVER DAM, KY.

For the best

**Family and Fancy GROCERIES,**

HARDWARE,

**Agricultural Implements, Etc.,**

CIGARS, TOBACCOS,

Pure APPLE BRANDY, SULLENGER and MONARCH WHISKIES, at the LOWEST CASH PRICES.

*Sullenger Whisky 2 years old at 70 cents a quart.*

no41-tf.

## GIVEN AWAY

To all persons who have Chills and fail to be cured. It is not often during these hard times that we ever hear of anything being given away; but in the present case we have an article that will bear the *closest scrutiny* and *severest* test in every sense of the word, and feel determined to place it before the public in such a manner that there cannot be a "doubting Thomas."

To day all who may be afflicted with *any form* of Ague, or Chills and Fever, we make the proposition

## To All Persons

To cure you with one bottle of Day's Ague Tonic.

It never produces partial deafness, dimness of vision, buzzing or roaring in the head, or any of those unpleasant symptoms that follow the use of Quinine, it does not contain arsenic, strychnine or any other poison; it acts freely upon the liver and bowels without the use of nauseating pills; it can be given to those whose stomach reject Quinine, and the cures are prompt, effectual and permanent.

Procure from any Druggist or Merchant, one bottle of Day's Ague Tonic, use it as directed, and if it fails, return the empty bottle, and the money will be refunded to all

## Who Have Chills.

This is surely a fair proposition, yet strange to say, none have been returned us. Druggists and merchants say it gives more complete satisfaction, and sell more readily than any other chill remedy they ever sold.

Sold by Druggists and Merchants generally, at one Dollar per bottle.

n40-1y

# W. H. MURRELL.

BEAVER DAM, KY.,

DEALER IN ALL KINDS OF

**Drugs, Medicines, Chemicals,**

**Fine Toilet Soaps, fancy Hair and Tooth Bruches, Perfumery and fancy Toilet Articles, Trusses and Shoulder Braces, Grass and Garden Seeds, Pure Wines and Liquors for Medical purposes, Paints, Oils, Varnishes and Dye-Stuffs, Letter-paper, Pens, Ink, Envelopes, Glass, Putty, Carbon Oil, Lamps and Chimneys.**

Agent for Seth Thomas Clocks.

Physicians prescriptions accurately compounded, day and night.

48-y TERMS, CASH.

## STOP

—AT THE—

# LYON HOUSE.

First-Class Board,

**$1 00 per day.**

SAMPLE ROOMS on first floor for Commercial Travelers.

**L. J. LYON, PROP.**

**To the Wokking Class.**—We are now prepared to furnish all classes with constant employment at home, the whole of their time or for their spare moments. Business new, light and profitable. Persons of either sex easily earn from 50 cents to Five Dollars per evening, and a proportional sum by devoting their whole time to the business. Boys and girls earn nearly as much as men. That all who see this notice may send their address and test the business we make this unparalled offer: To such as we are not well satisfied we will send one dollar to pay for the troubleof writing. Full particulars, samples worth several dollars to commence work on, and a copy of the Home and Fireside, one of the best Illustrated Pudlications, all sent free by mail. Reader, if you want permanent, profitable employment, address,

GEO. STINSON CO
Portland Maine.

**COMMISSIONERS NOTICE.**

OHIO CIRCUIT COURT.

D. B. Trout, Adm'r, Pl,f against J. J. Plummer & al Def's } Equity.

NOTICE is hereby given to the Creditors of Owen Plummer, deceased, that the undersigned, Commissioner of the Ohio Circuit Court, under an Order in the above styled cause, will attend at his Office, in Hartford, Ky., from the date hereof until the 15th day of October, 1877, to receive and hear proof of claims against said Decedent, and that all claims not presented to him and proven as required by law, within the time specified above, will be forever barred.

E. R. MURRELL, M. C. O. C.C.

n-36 4t

G. S. Fitzhugh. J. B. Canan.

# FITZHUGH & CO.

SULPHUR SPRINGS, KY.

Dealers in Staple and Fancy

**DRY GOODS.**

A large assortment of Goods kept constantly on hand, which will be sold at the lowest CASH prices, or exchanged for Country Produce. Give us a call, and examine, before purchasing elsewhere, Respect'y,

G. S. FITZHUGH & CO,

THE FARMERS'

# HOME JOURNAL

Is a live Agricultural paper, in the fullest and best sense. In 1865, when it was established, it started out to be this emphatically, and from then until the present time its line of policy has not changed, though it has gradually broadened and deepened until now it acknowledges no superior among publications of its class, and competent authorities pronounce it the best of its kind in all the South and West. THE HOME JOURNAL makes a specialty of the discussion of topics connected with the breeding of fine stock as carried on in Central Kentucky, and the most approved methods of grading up and gradually improving common stock are also treated very fully. All events of general importance and likely to pass into history are carefully chronicled. Market and crop reports very comprehensive, and prepared with the greatest care. The HOME JOURNAL is the staunch friend of every honest husbandman, and for this and other reasons every farmer should delight in pushing its circulation. It gives a large amount of choice reading of a refining and instructive character, prepared with strict regard to the wants of the family circle. Nothing demoralizing finds a place in its pages, and no lottery or similar advertisements will be inserted. It must be evident from all this that the FARMERS' HOME JOURNAL is a first-class advertising medium—a fact to which all who have ever given the paper a fair trial can testify. The FARMERS' HOME JOURNAL is a weekly paper and consists of 16 large pages neatly stitched and trimmed. Price, $2.00 per year, invariably in advance. For three months, 50 cents. Sample copies when sent by mail, 10 cents each. Send money by post-office order or registered letter, and address, FARMERS' HOME JOURNAL, cor. 4th and Green Streets., Louisville, Ky.

"Domestic Sewing Machine.
" Domestic Paper Fashions
" Domestic Underbraider
" Domestic Machine Find'gs
Domestic Monthly

THE

LIGHT-RUNNING

# "DOMESTIC"

**Sewing Machine**

IS THE

**BEST.**

Greatest Range of Work,
Best Quality of Work.
Lightest to Run.
Always in Order.

**'Domestic' Sewing Machine Co.,**

NEW YORK and CHICAGO.

**The 'Domestic' Underbraider and Sewing Machine,** the only perfect Braiding Machine known, costs but $5 more than the Family Machine.

**The 'Domestic' Paper Fashions** are unexcelled for elegance and perfection of fit. Send 5 cents for an illustrated catalogue.

**The 'Domestic Monthly,'** a Fashion and Literary Journal. Illustrated. Acknowledged authority. $1.50 a year and a Premium. Specien Copy 15 cents. Agents wanted. Most liberal terms. Address,

"Domestic" Sewing Machine Compan
NEW YORK and CHICAGO,

v3n18-6m

# LIGHTFOOT & WEDDING.

**PHYSICAINS & SURGEONS,**

Tender their Professional Services to the citizens of Fordsville and vicinity,

n41-tf.

# DR. RICE,

**37 Court Place, LOUISVILLE, KY.,**

A regularly educated and legally qualified physician and the most successful, as his practice will prove.

**Cures all forms of PRIVATE, CHRONIC and SEXUAL DISEASES.**

**Spermatorrhea and Impotency,**

as the result of self-abuse in youth, sexual excesses in mature years, or other causes, and producing some of the following effects: Nervousness, Seminal Emissions, (night emissions by dreams), Dimness of Sight, Defective Memory, Physical Decay, Pimples on Face, Aversion to Society of Females, Confusion of Ideas, Loss of Sexual Power, &c., rendering marriage improper or unhappy, are thoroughly and permanently cured. **SYPHILIS** positively cured and entirely eradicated from the system; **Gonorrhea, GLEET,** Stricture, Orchitis, Hernia, (or Rupture), Piles and other private diseases quickly cured.

It is self-evident that a physician who pays special attention to a certain class of diseases, and treating thousands annually, acquires great skill. Physicians knowing this fact often recommend persons to my care. When it is inconvenient to visit the city for treatment, medicines can be sent privately and safely by mail or express anywhere.

**Cures Guaranteed in all Cases undertaken.**

Consultations personally or by letter free and invited. Charges reasonable and correspondence strictly confidential.

A **PRIVATE COUNSELOR**

Of 200 pages, sent to any address, securely sealed, for thirty (30) cents. Should be read by all. Address as above. Office hours from 9 A. M. to 8 P. M. Sundays, 2 to 4 P. M.

**CECILIAN COLLEGE.**

**Hardin Co., Ky. Reduced Term,**

BOARD &c. PER 20 WEEKS ONLY $90.

**Send for Catalogue.**

# DR. LANCASTER'S

**DISPENSARY** | 99 FOURTH ST., bet. Market & Jefferson, Louisville, Ky.

THE DOCTOR, a regular graduate in all the branches of Medicine with more than twenty years practice, still continues to treat all PRIVATE, CHRONIC and SEXUAL Diseases as a specialty. GONORRHŒA cured in from TWO to FIVE DAYS. SYPHILIS, Gleet, Stricture, Varicocele, Scrofula, Skin and Blood Diseases cured. Special attention given to FEMALE DISEASES. SPERMATORRHŒA and IMPOTENCY resulting from self-abuse and sexual excesses, and causing Nervousness, Seminal Emissions, Debility, Pimples on the Face, Dizziness, Dimness of Sight, Indigestion, Defective Memory, Despondency, Aversion to Society and Loss of Sexual Power, rendering Marriage improper or unhappy, cured in a short time and at half the expense required by others. Medicines furnished in all cases, and no mineral poisons used. Cures guaranteed in all cases undertaken. When patients can not visit the city, medicines can be sent privately and securely by mail or express. Consultation personally or by letter free and correspondence strictly confidential. Office hours, from 8 a. m. to [illegible] p. m. Sundays, from [illegible] p. m.

DR. LANCASTER'S

**Private Medical Treatise.** A new work of 200 pages, describing the symptoms and means of cure for all diseases of a private nature in both sexes.

A PRIVATE COUNSELOR for the married and those contemplating marriage, revealing all the physiological mysteries of the sexual system. It contains the experience and advice of a physician, distinguished for his success in private practice. This is the latest and best MARRIAGE GUIDE now published and should be read and kept in the private drawer of every male and female throughout the land. No matter who or what has failed to effect a cure, read this book and consult DR. LANCASTER. Sent to any address securely sealed (free of postage) for TWENTY-FIVE (25) cents. When it is inconvenient to send money, postage stamps will be taken. Address, DR. LANCASTER'S DISPENSARY, 99 Fourth Street, Louisville, Ky.

**Revolver and Cartridges for $3**

A fine nickle plated, seven shot, pocket revolver; a first-class article, sent C. O. D., or on receipt of price. G W WILLIS, P O Box 2,718, N Y.

TRIFLING WITH A COLD IS ALWAYS DANGEROUS.

USE

**WELLS' CARBOLIC TABLETS**

a sure remedy for COUGHS, and all diseases of the THROAT, LUNGS, CHEST and MUCUS MEMBRANE.

PUT UP ONLY IN BLUE BOXES.

SOLD BY ALL DRUGGISTS.

C. N. CRITTENTON, 7, Sixth Avenue Y, N.

N. F. BURNHAM'S "1874"